

# Lower Thames Crossing

## 6.2 Environmental Statement Figures

### Figure 7.16 - Visual Effects Drawing with Representative Viewpoint and Photomontage Locations

APFP Regulation 5(2)(a)  
Infrastructure Planning  
(Applications: Prescribed Forms and Procedure)  
Regulations 2009  
Volume 6

**DATE:** October 2022

Planning Inspectorate Scheme Ref: TR010032  
Application Document Ref: TR010032/APP/6.2

**VERSION:** 1.0

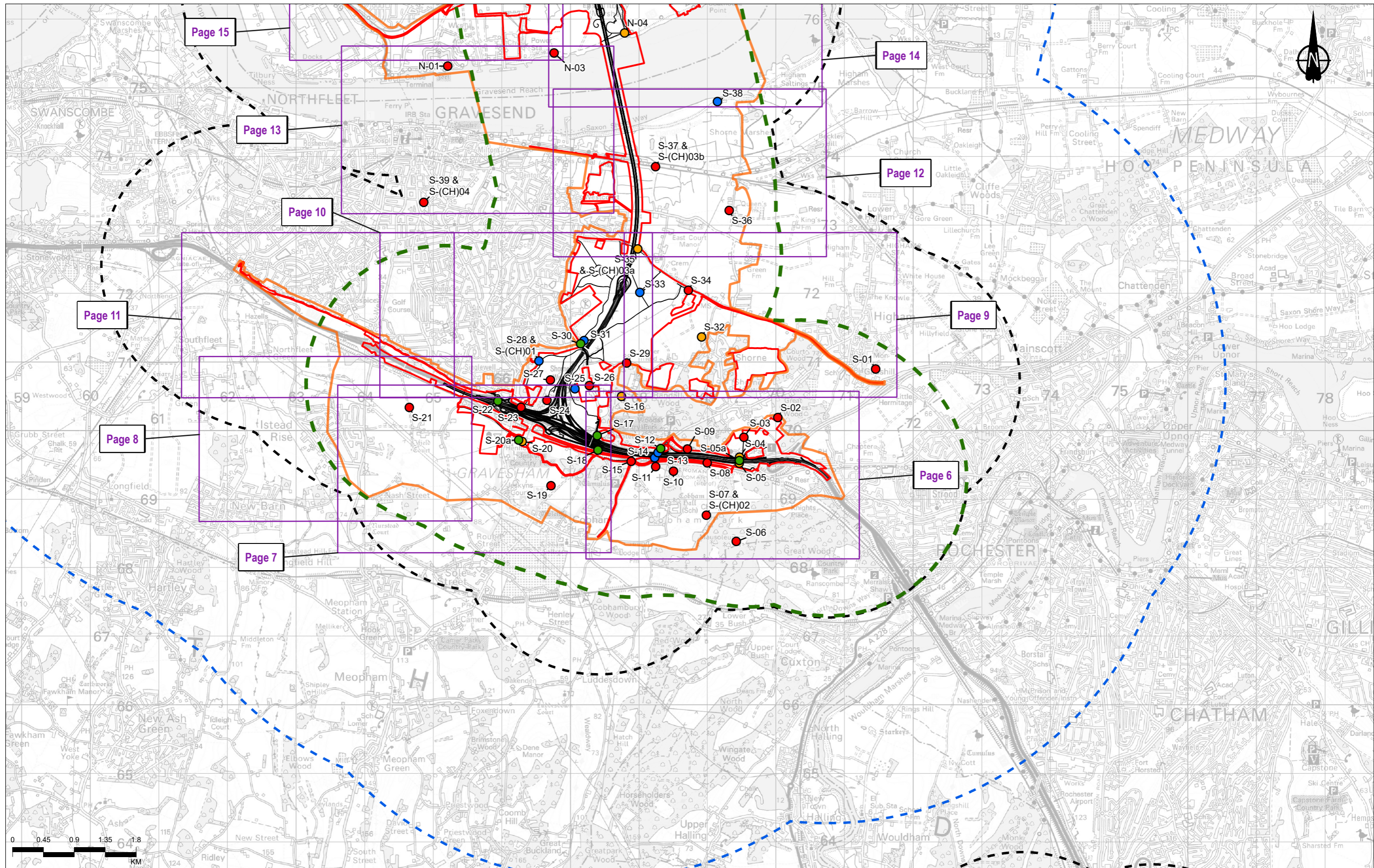

Contains Ordnance Survey data. © Crown copyright and database rights 2022. Ordnance Survey 100030649

P02	S8	26/10/2022	DCO Application	MPC	HP	RT
Rev	Status	Rev. Date	Purpose of revision	Drawn	Chkd	Apprvd

- Legend**
- Route alignment
  - ▭ Order Limits
  - ▭ Study area
  - 2km Offset from Lower Thames
  - Crossing Route Alignment

- ▭ 2km Area of Search (Offset from Order Limits Boundary)
- ▭ 5km Area of Search (Offset from Order Limits Boundary)

- Viewpoint / Photomontage Location :**
- Daytime (winter and summer) Viewpoint
  - Daytime (winter and summer) & Night time Viewpoint

- Daytime (winter and summer) Viewpoint & Photomontage
- Daytime (winter and summer) & Night time Viewpoint & Photomontage

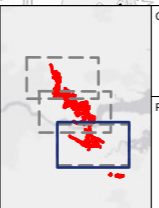

Client: **national highways**

Project: **LOWER THAMES CROSSING**

Status	DCO APPLICATION	Original Size	A3	Revision	P02
Application Document Number	TR010032/APP/6.2	Scale	1:50,000		
Drawing Title	Figure 7.16 - Visual Effects Drawing with Representative Viewpoint and Photomontage Locations Page 1 of 29				
Drawing Number	HE540039-CJV-ELS-SZP_EGNE00000000-DR-LE-50035				

Z:\Environment\Environmental Statement\07\_Landscape\HE540039-CJV-ELS-SZP\_EGNE00000000-DR-LE-50035 - 7\_16.aprx

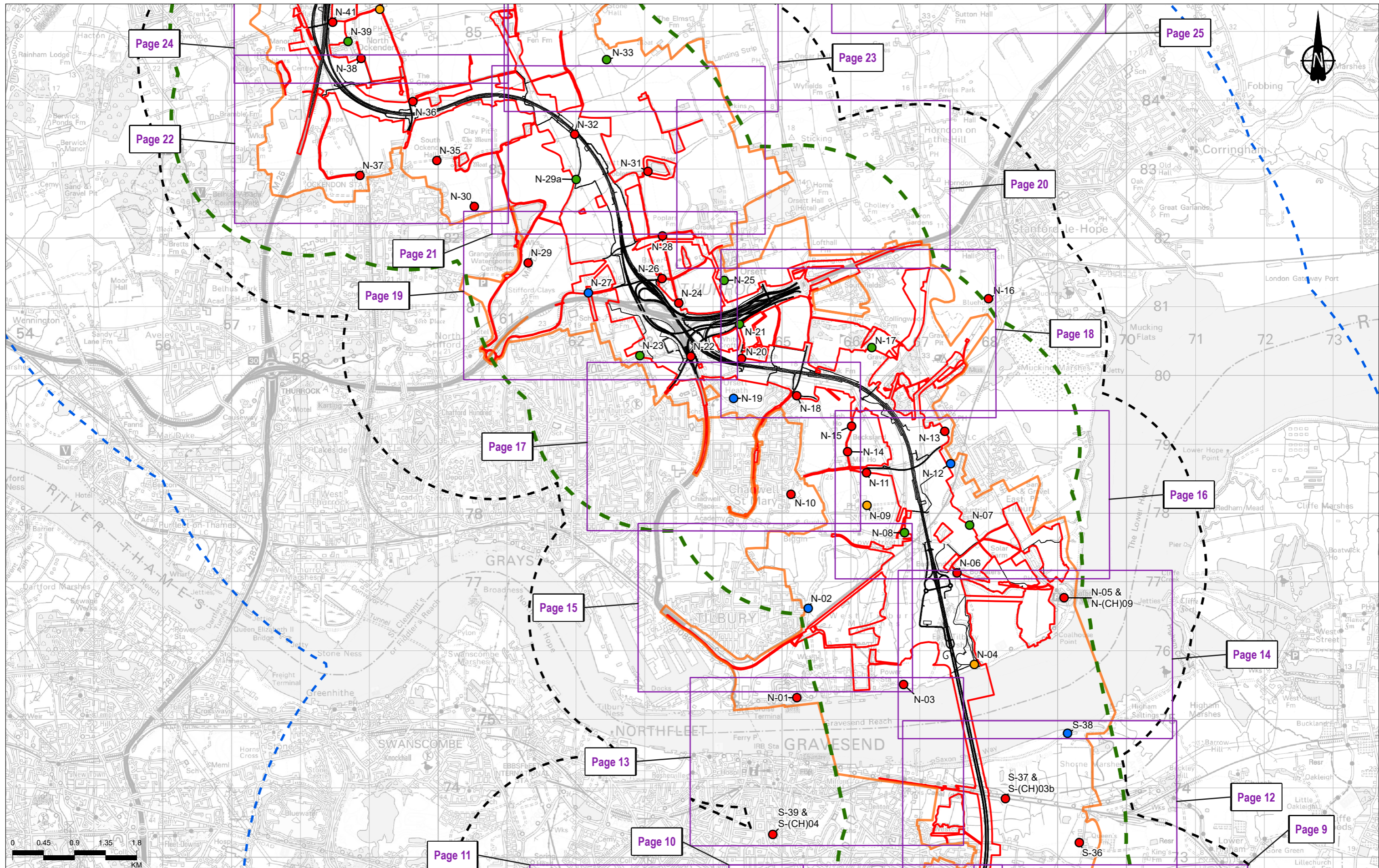

Contains Ordnance Survey data. © Crown copyright and database rights 2022. Ordnance Survey 100030649

P02	S8	26/10/2022	DCO Application	MPC	HP	RT
Rev	Status	Rev. Date	Purpose of revision	Drawn	Chkd	Apprvd

- Legend**
- Route alignment
  - ▭ Order Limits
  - ▭ Study area
  - ▭ 2km Offset from Lower Thames
  - ▭ Crossing Route Alignment
  - ▭ 2km Area of Search (Offset from Order Limits Boundary)
  - ▭ 5km Area of Search (Offset from Order Limits Boundary)

- Viewpoint / Photomontage Location :**
- Daytime (winter and summer) Viewpoint
  - Daytime (winter and summer) & Night time Viewpoint
  - Daytime (winter and summer) Viewpoint & Photomontage
  - Daytime (winter and summer) & Night time Viewpoint & Photomontage

Client: national highways

Project: LOWER THAMES CROSSING

Status	DCO APPLICATION	Original Size	A3	Revision	P02
Application Document Number	TR010032/APP/6.2	Scale	1:50,000		
Drawing Title	Figure 7.16 - Visual Effects Drawing with Representative Viewpoint and Photomontage Locations Page 2 of 29				
Drawing Number	HE540039-CJV-ELS-SZP_EGNE00000000-DR-LE-50035				

Z:\Environment\Environmental Statement\07\_Landscape\HE540039-CJV-ELS-SZP\_EGNE00000000-DR-LE-50035 - 7\_16.aprx

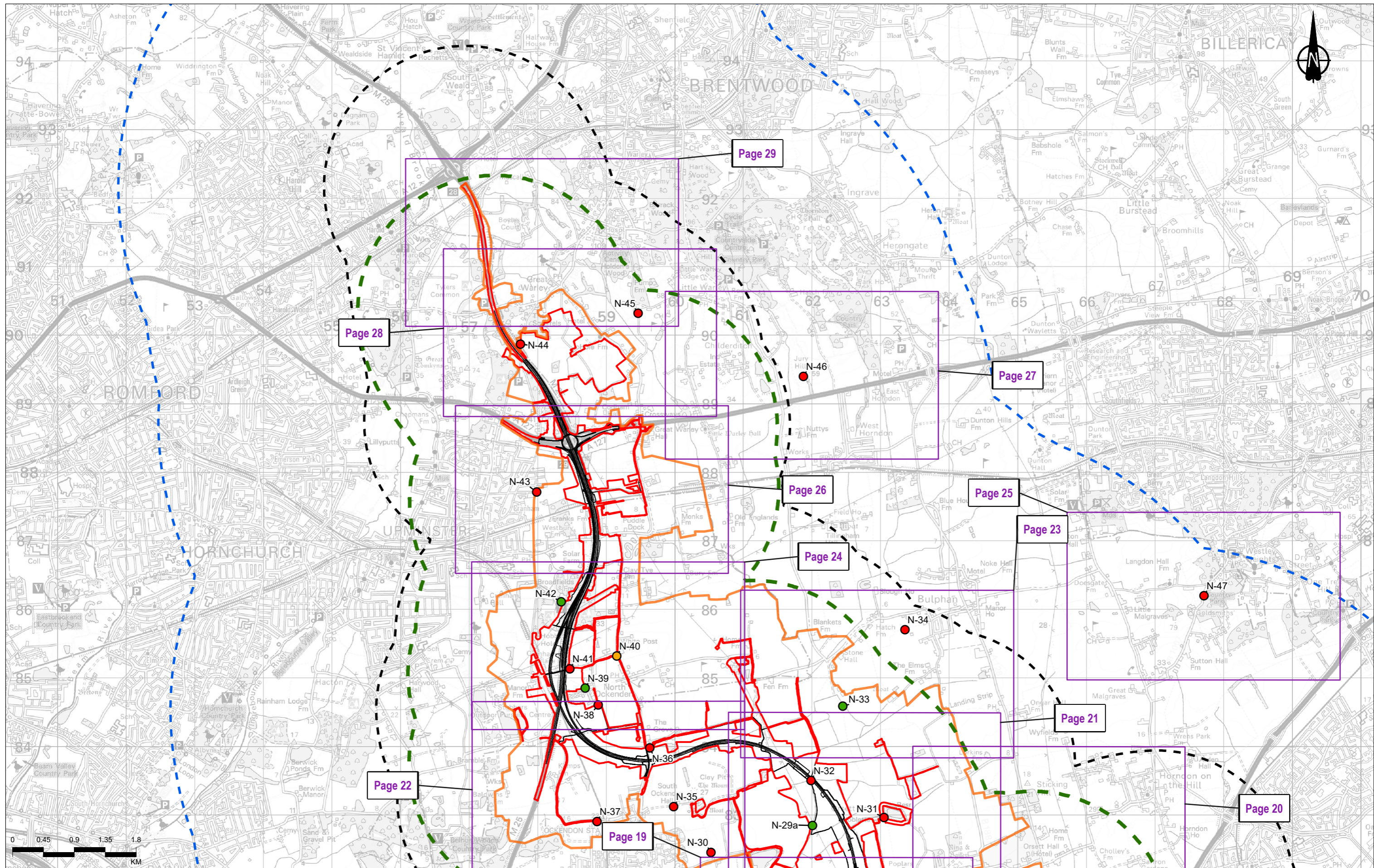

Contains Ordnance Survey data. © Crown copyright and database rights 2022. Ordnance Survey 100030649

Rev	Status	Rev. Date	Purpose of revision	Drawn	Chkd	Apprvd
P02	S8	26/10/2022	DCO Application	MPC	HP	RT

- Legend**
- Route alignment
  - 2km Area of Search (Offset from Order Limits Boundary)
  - 5km Area of Search (Offset from Order Limits Boundary)
  - Order Limits
  - Study area
  - 2km Offset from Lower Thames
  - Crossing Route Alignment

- Viewpoint / Photomontage Location :**
- Daytime (winter and summer) Viewpoint
  - Daytime (winter and summer) & Night time Viewpoint
  - Daytime (winter and summer) Viewpoint & Photomontage
  - Daytime (winter and summer) & Night time Viewpoint & Photomontage



Client: **national highways**

Project: **LOWER THAMES CROSSING**

Status	DCO APPLICATION	Original Size	A3	Revision	P02
Application Document Number	TR010032/APP/6.2	Scale	1:50,000		
Drawing Title	Figure 7.16 - Visual Effects Drawing with Representative Viewpoint and Photomontage Locations Page 3 of 29				
Drawing Number	HE540039-CJV-ELS-SZP_EGNE00000000-DR-LE-50035				

Z:\Environment\Environmental Statement\07\_Landscape\HE540039-CJV-ELS-SZP\_EGNE00000000-DR-LE-50035 - 7\_16.aprx

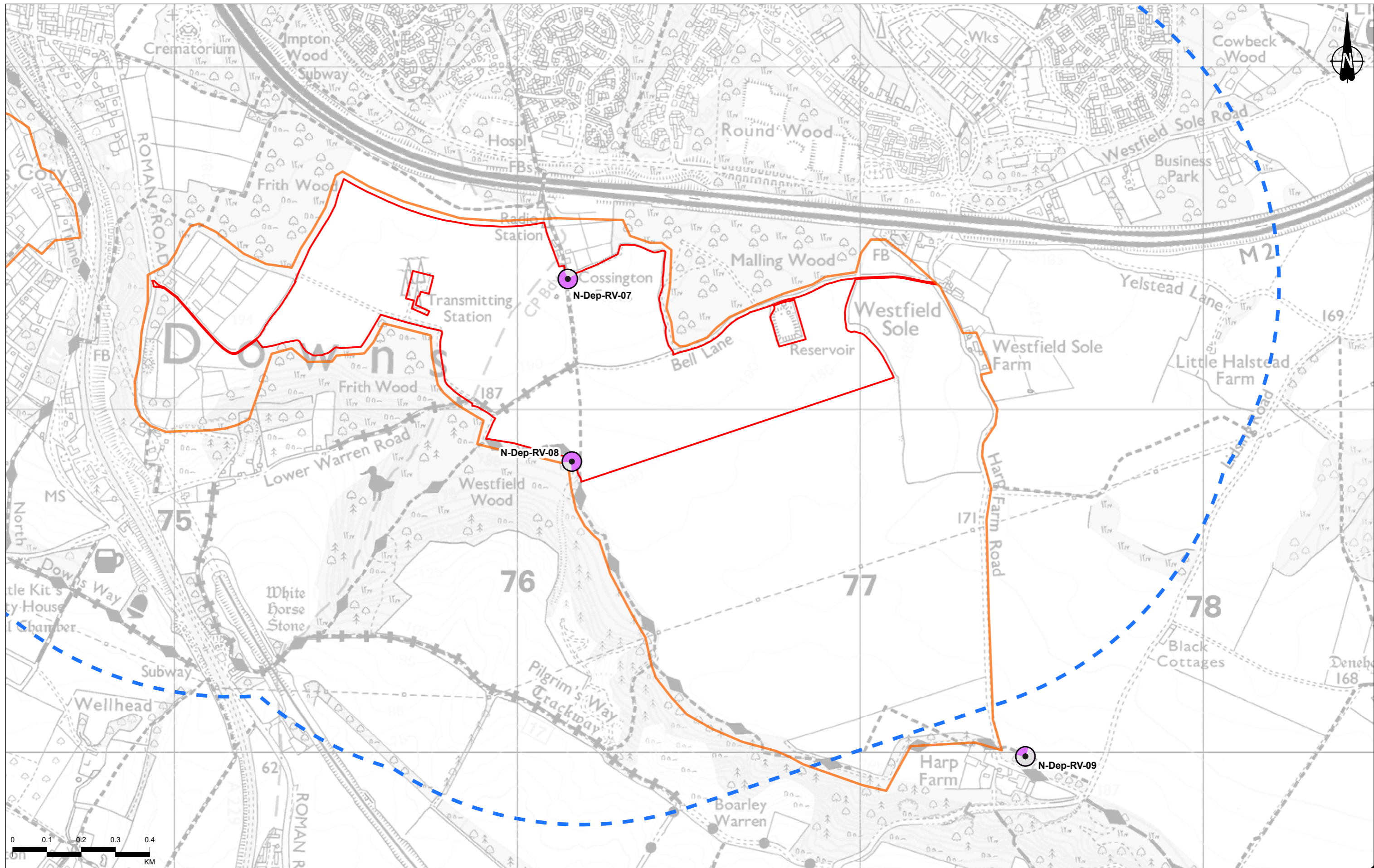

Contains Ordnance Survey data. © Crown copyright and database rights 2022. Ordnance Survey 100030649

P02	S8	26/10/2022	DCO Application	MPC	HP	RT
Rev	Status	Rev. Date	Purpose of revision	Drawn	Chkd	Apprv'd

- Legend**
- Order Limits
  - Study Area
  - 2km Area of Search (Offset from Order Limits Boundary)
  - 1km Area of Search (Extension for Nitrogen Deposition Areas)
  - Representative Viewpoint location

- Representative Viewpoint Symbology**
- Angle of view as shown (90/ 180/ 270/ 360 degrees)
  - Daytime Field of View
  - Day and Night-time Field of View
  - Photomontage

- Visual Receptor Symbology**
- Visual Receptor Type
- Recreational Linear
  - Transport
  - Other
  - Recreational Area
  - Residential Property

- Visual Receptor Effects**
- Construction
  - Winter Opening Year
  - Summer Design Year

- Significance of Effects**
- Very Large Adverse Effect
  - Large Adverse Effect
  - Moderate Adverse Effect
  - Slight Adverse Effect
  - Neutral Effect
  - Slight Beneficial Effect
  - Moderate Beneficial Effect
  - Not Assessed

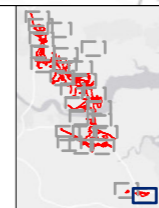

Client: **national highways**

Project: **LOWER THAMES CROSSING**

Status	DCO APPLICATION	Original Size	A3	Revision	P02
Application Document Number	TR010032/APP/6.2	Scale	1:10,000		
Drawing Title	Figure 7.16 - Visual Effects Drawing with Representative Viewpoint and Photomontage Locations				
	Page 4 of 29				
Drawing Number	HE540039-CJV-ELS-SZP_EGNE0000000-DR-LE-50035				

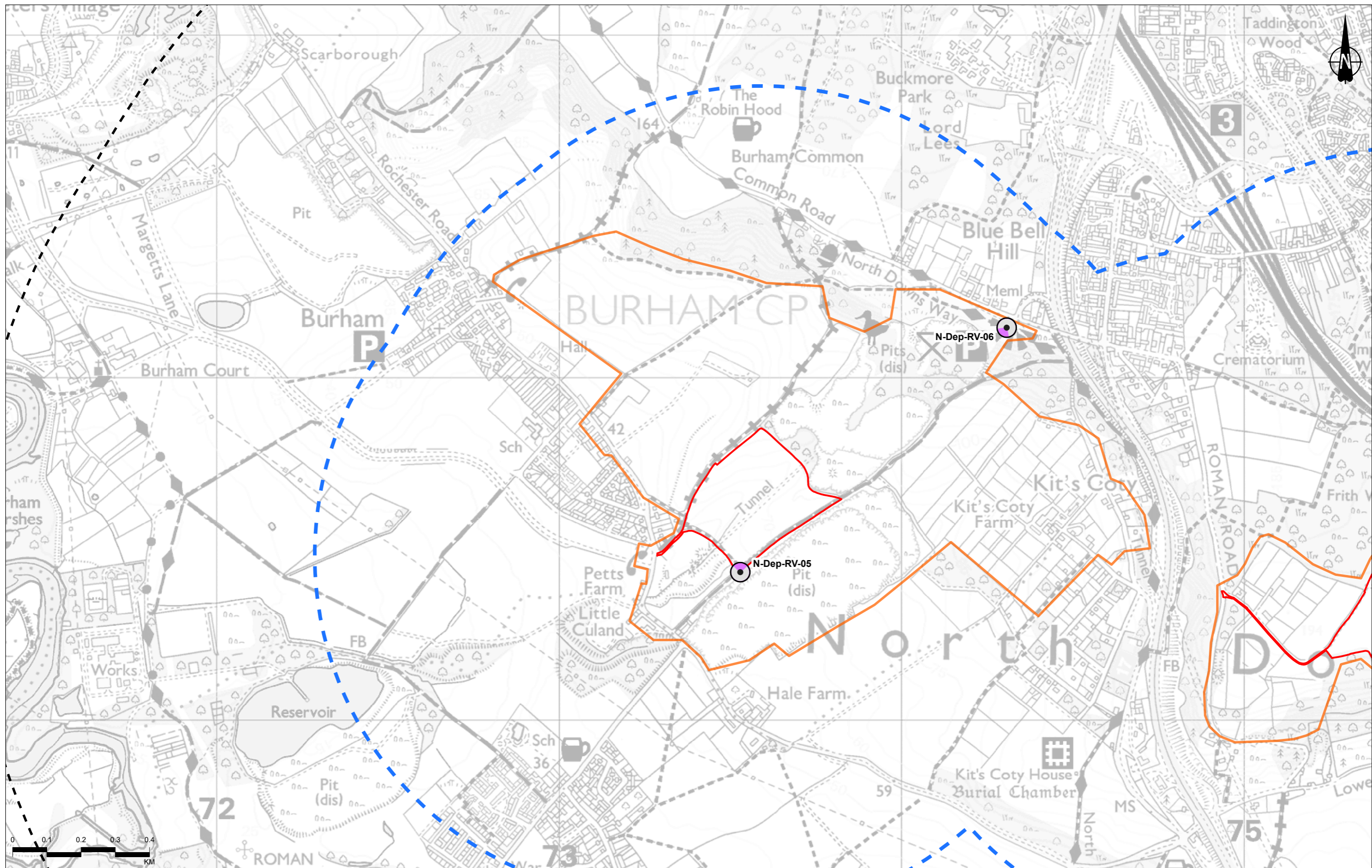

Contains Ordnance Survey data. © Crown copyright and database rights 2022. Ordnance Survey 100030649

P02	S8	26/10/2022	DCO Application	MPC	HP	RT
Rev	Status	Rev. Date	Purpose of revision	Drawn	Chkd	Apprv'd

**Legend**

- Order Limits
- Study Area
- 2km Area of Search (Offset from Order Limits Boundary)
- 1km Area of Search (Extension for Nitrogen Deposition Areas)
- Representative Viewpoint location

**Representative Viewpoint Symbology**

- Angle of view as shown (90/ 180/ 270/ 360 degrees)
- Daytime Field of View
- Day and Night-time Field of View
- Photomontage

**Visual Receptor Symbology**

Visual Receptor Type

- Recreational Linear
- Transport
- Other
- Recreational Area
- Residential Property

**Visual Receptor Effects**

Construction

Summer Design Year

Winter Opening Year

**Significance of Effects**

- Very Large Adverse Effect
- Large Adverse Effect
- Moderate Adverse Effect
- Slight Adverse Effect
- Neutral Effect
- Slight Beneficial Effect
- Moderate Beneficial Effect
- Not Assessed

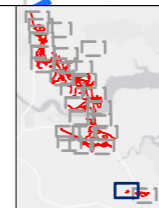

Client: **national highways**

Project: **LOWER THAMES CROSSING**

Status	DCO APPLICATION	Original Size	A3	Revision	P02
Application Document Number	TR010032/APP/6.2	Scale	1:10,000		
Drawing Title	Figure 7.16 - Visual Effects Drawing with Representative Viewpoint and Photomontage Locations				
	Page 5 of 29				
Drawing Number	HE540039-CJV-ELS-SZP_EGNE00000000-DR-LE-50035				

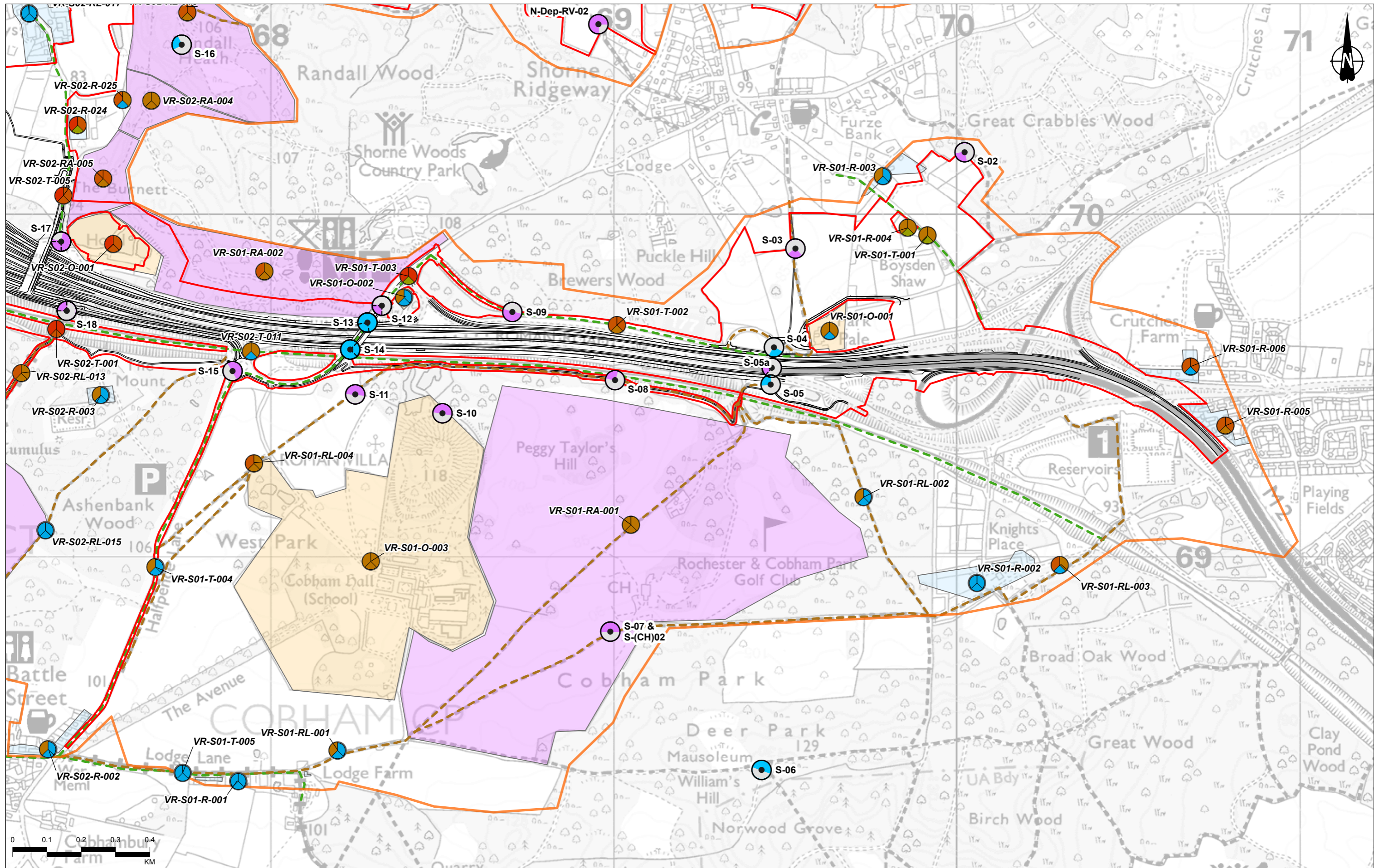

Contains Ordnance Survey data. © Crown copyright and database rights 2022. Ordnance Survey 100030649

Rev	Status	Rev. Date	Purpose of revision	Drawn	Chkd	Apprv'd
P02	S8	26/10/2022	DCO Application	MPC	HP	RT

**Legend**

- Route alignment
- Order Limits
- Study Area
- 2km Offset from Lower Thames
- Crossing Route Alignment
- 2km Area of Search (Offset from Order Limits Boundary)
- Representative Viewpoint location

**Representative Viewpoint Symbology**

- Angle of view as shown (90/ 180/ 270/ 360 degrees)
- Daytime Field of View
- Day and Night-time Field of View
- Photomontage

**Visual Receptor Symbology**

Visual Receptor Type

- Recreational Linear
- Transport
- Other
- Recreational Area
- Residential Property

**Visual Receptor Effects**

Construction

Winter Opening Year

Summer Design Year

**Significance of Effects**

- Very Large Adverse Effect
- Large Adverse Effect
- Moderate Adverse Effect
- Slight Adverse Effect
- Neutral Effect
- Slight Beneficial Effect
- Moderate Beneficial Effect
- Not Assessed

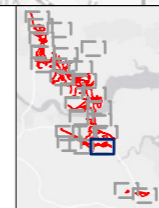

Client: **national highways**

Project: **LOWER THAMES CROSSING**

Status	DCO APPLICATION	Original Size	A3	Revision	P02
Application Document Number	TR010032/APP/6.2	Scale	1:10,000		
Drawing Title	Figure 7.16 - Visual Effects Drawing with Representative Viewpoint and Photomontage Locations Page 6 of 29				
Drawing Number	HE540039-CJV-ELS-SZP_EGNE00000000-DR-LE-50035				

Z:\Environment\Environmental Statement\07\_Landscape\HE540039-CJV-ELS-SZP\_EGNE00000000-DR-LE-50035 - 7\_16.aprx

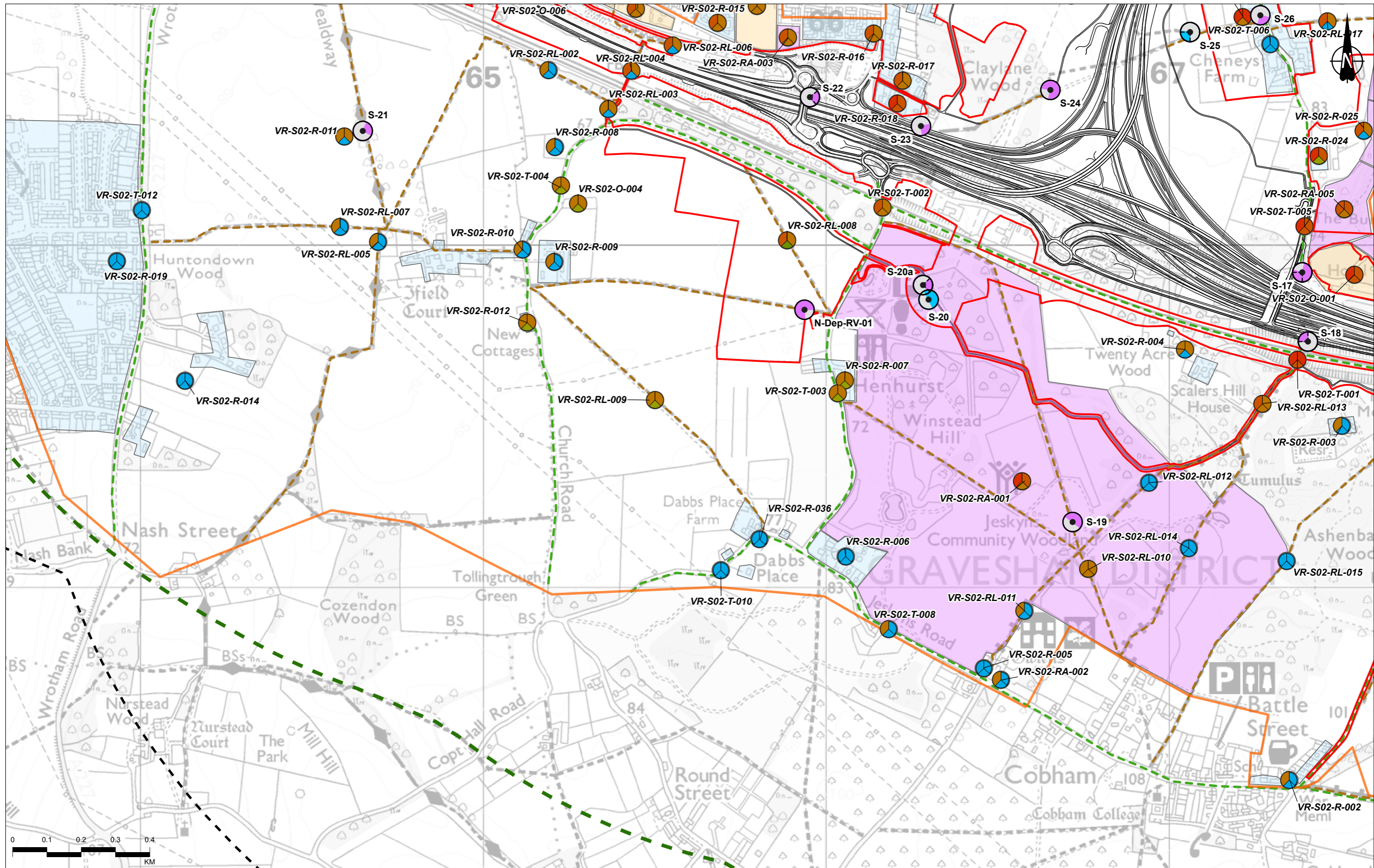

Contains Ordnance Survey data. © Crown copyright and database rights 2022. Ordnance Survey 100030649

P02	S8	26/10/2022	DCO Application	MPC	HP	RT
Rev	Status	Rev. Date	Purpose of revision	Drawn	Chkd	Apprv'd

**Legend**

- Route alignment
- Order Limits
- Study Area
- 2km Offset from Lower Thames
- Crossing Route Alignment
- 2km Area of Search (Offset from Order Limits Boundary)
- Representative Viewpoint location

**Representative Viewpoint Symbology**

- Angle of view as shown (90/ 180/ 270/ 360 degrees)
- Daytime Field of View
- Day and Night-time Field of View
- Photomontage

**Visual Receptor Symbology**

Visual Receptor Type

- Recreational Linear
- Transport
- Other
- Recreational Area
- Residential Property

**Visual Receptor Effects**

Construction

Winter Opening Year

Summer Design Year

**Significance of Effects**

- Very Large Adverse Effect
- Large Adverse Effect
- Moderate Adverse Effect
- Slight Adverse Effect
- Neutral Effect
- Slight Beneficial Effect
- Moderate Beneficial Effect
- Not Assessed

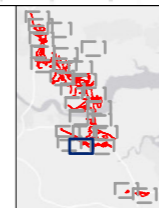

Client: **national highways**

Project: **LOWER THAMES CROSSING**

Status	DCO APPLICATION	Original Size	A3	Revision	P02
Application Document Number	TR010032/APP/6.2	Scale	1:10,000		
Drawing Title	Figure 7.16 - Visual Effects Drawing with Representative Viewpoint and Photomontage Locations Page 7 of 29				
Drawing Number	HE540039-CJV-ELS-SZP_EGNE00000000-DR-LE-50035				

Z:\Environment\Environmental Statement\07\_Landscape\HE540039-CJV-ELS-SZP\_EGNE00000000-DR-LE-50035 - 7\_16.aprx



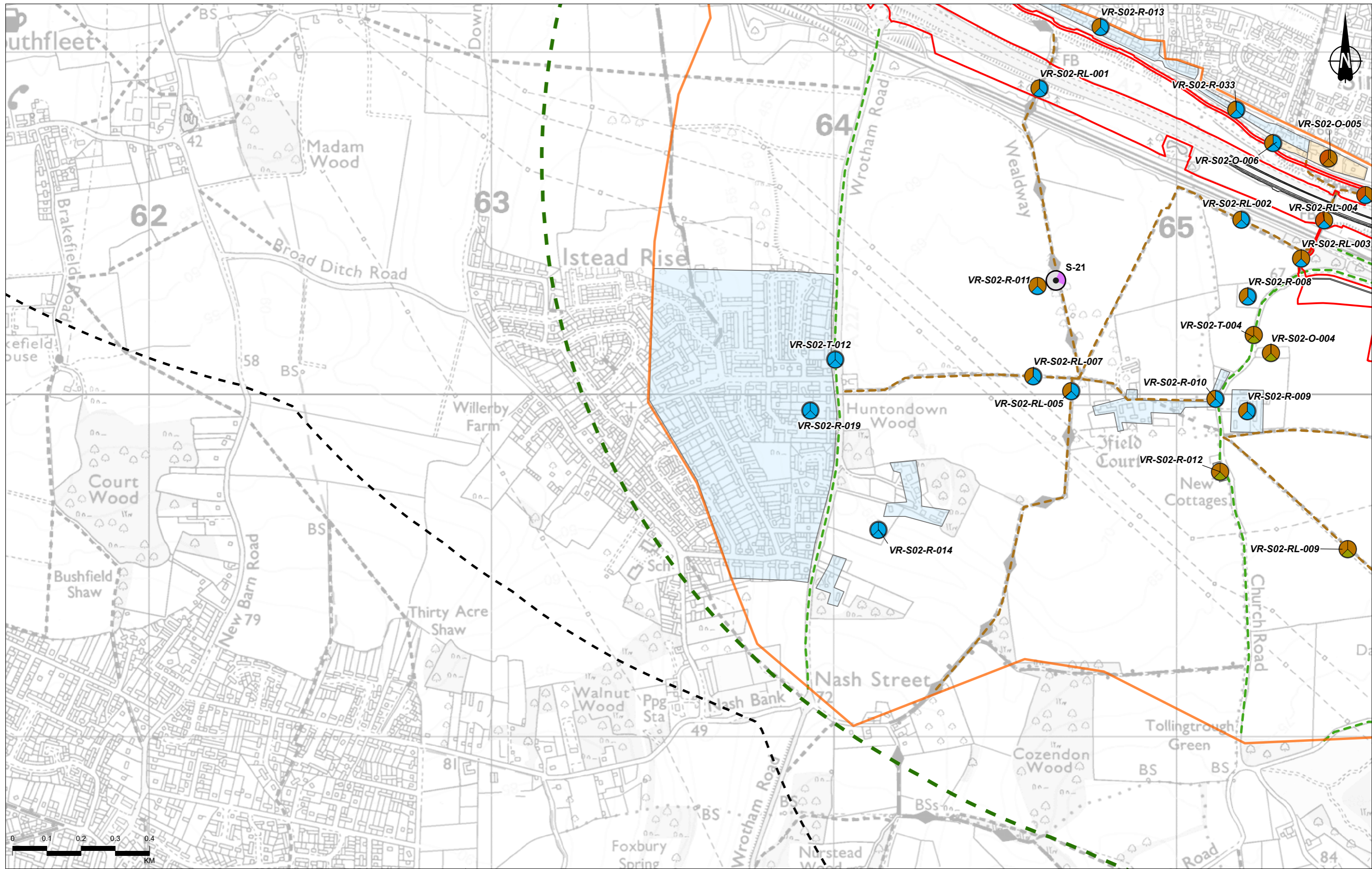

Contains Ordnance Survey data. © Crown copyright and database rights 2022. Ordnance Survey 100030649

Rev	Status	Rev. Date	Purpose of revision	Drawn	Chkd	Apprv'd
P02	S8	26/10/2022	DCO Application	MPC	HP	RT

**Legend**

- Route alignment
- Order Limits
- Study Area
- 2km Offset from Lower Thames
- Crossing Route Alignment
- 2km Area of Search (Offset from Order Limits Boundary)
- Representative Viewpoint location

**Representative Viewpoint Symbology**

- Angle of view as shown (90/ 180/ 270/ 360 degrees)
- Daytime Field of View
- Day and Night-time Field of View
- Photomontage

**Visual Receptor Symbology**

Visual Receptor Type

- Recreational Linear
- Transport
- Other
- Recreational Area
- Residential Property

**Visual Receptor Effects**

Construction

- Winter Opening Year
- Summer Design Year

**Significance of Effects**

- Very Large Adverse Effect
- Large Adverse Effect
- Moderate Adverse Effect
- Slight Adverse Effect
- Neutral Effect
- Slight Beneficial Effect
- Moderate Beneficial Effect
- Not Assessed

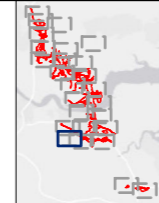

Client: **national highways**

Project: **LOWER THAMES CROSSING**

Status	DCO APPLICATION	Original Size	A3	Revision	P02
Application Document Number	TR010032/APP/6.2	Scale	1:10,000		
Drawing Title	Figure 7.16 - Visual Effects Drawing with Representative Viewpoint and Photomontage Locations				
	Page 8 of 29				
Drawing Number	HE540039-CJV-ELS-SZP_EGNE00000000-DR-LE-50035				

Z:\Environment\Environmental Statement\07\_Landscape\HE540039-CJV-ELS-SZP\_EGNE00000000-DR-LE-50035 - 7\_16.aprx

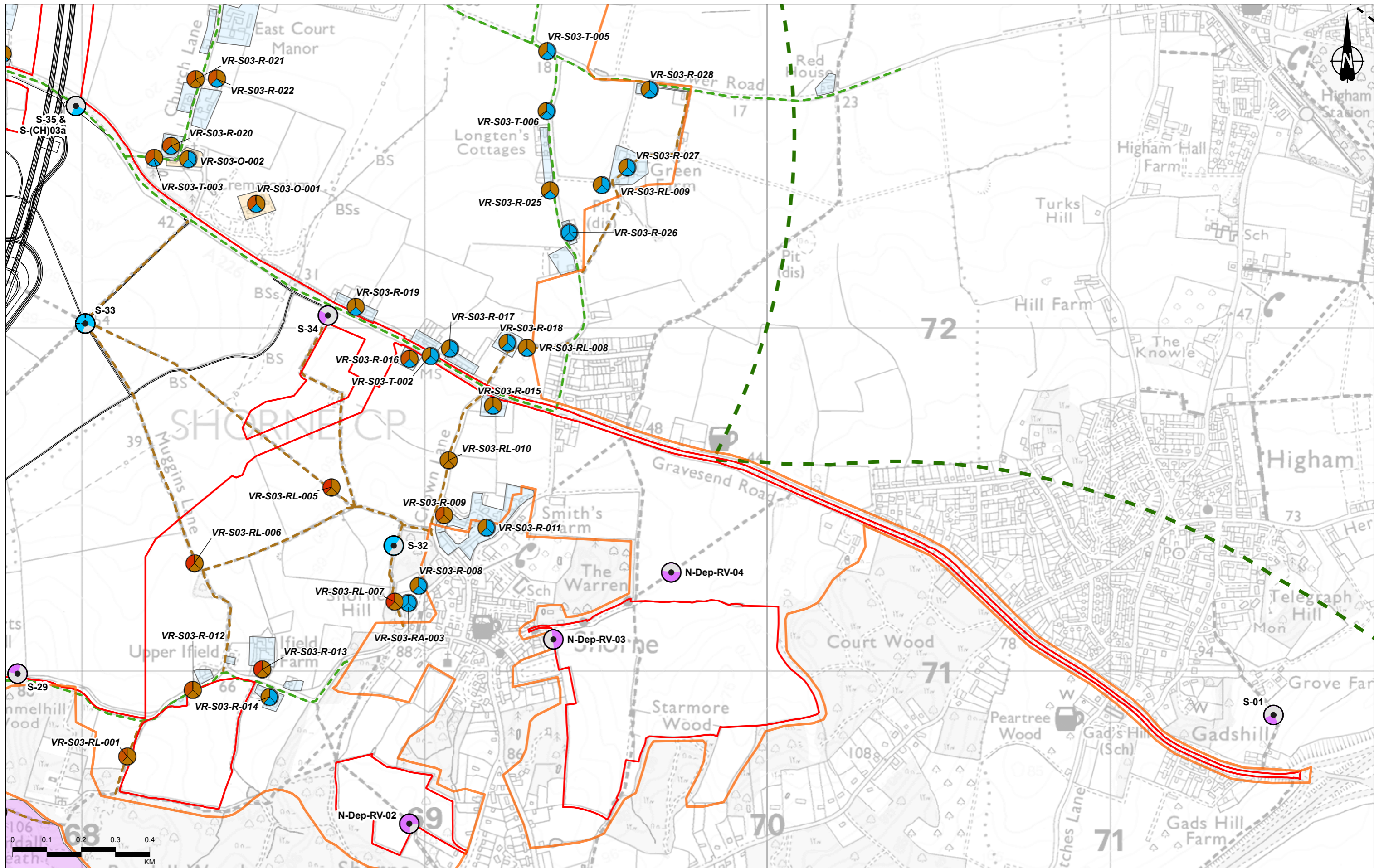

Contains Ordnance Survey data. © Crown copyright and database rights 2022. Ordnance Survey 100030649

P02	S8	26/10/2022	DCO Application	MPC	HP	RT
Rev	Status	Rev. Date	Purpose of revision	Drawn	Chkd	Apprv'd

**Legend**

- Route alignment
- Order Limits
- Study Area
- 2km Offset from Lower Thames
- Crossing Route Alignment
- 2km Area of Search (Offset from Order Limits Boundary)
- Representative Viewpoint location

**Representative Viewpoint Symbology**

- Angle of view as shown (90/ 180/ 270/ 360 degrees)
- Daytime Field of View
- Day and Night-time Field of View
- Photomontage

**Visual Receptor Symbology**

Visual Receptor Type

- Recreational Linear
- Transport
- Other
- Recreational Area
- Residential Property

**Visual Receptor Effects**

Construction

Winter Opening Year

Summer Design Year

**Significance of Effects**

- Very Large Adverse Effect
- Large Adverse Effect
- Moderate Adverse Effect
- Slight Adverse Effect
- Neutral Effect
- Slight Beneficial Effect
- Moderate Beneficial Effect
- Not Assessed

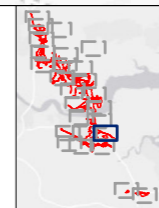

Client: **national highways**

Project: **LOWER THAMES CROSSING**

Status	DCO APPLICATION	Original Size	A3	Revision	P02
Application Document Number	TR010032/APP/6.2	Scale	1:10,000		
Drawing Title	Figure 7.16 - Visual Effects Drawing with Representative Viewpoint and Photomontage Locations Page 9 of 29				
Drawing Number	HE540039-CJV-ELS-SZP_EGNE0000000-DR-LE-50035				

Z:\Environment\Environmental Statement\07\_Landscape\HE540039-CJV-ELS-SZP\_EGNE0000000-DR-LE-50035 - 7\_16.aprx

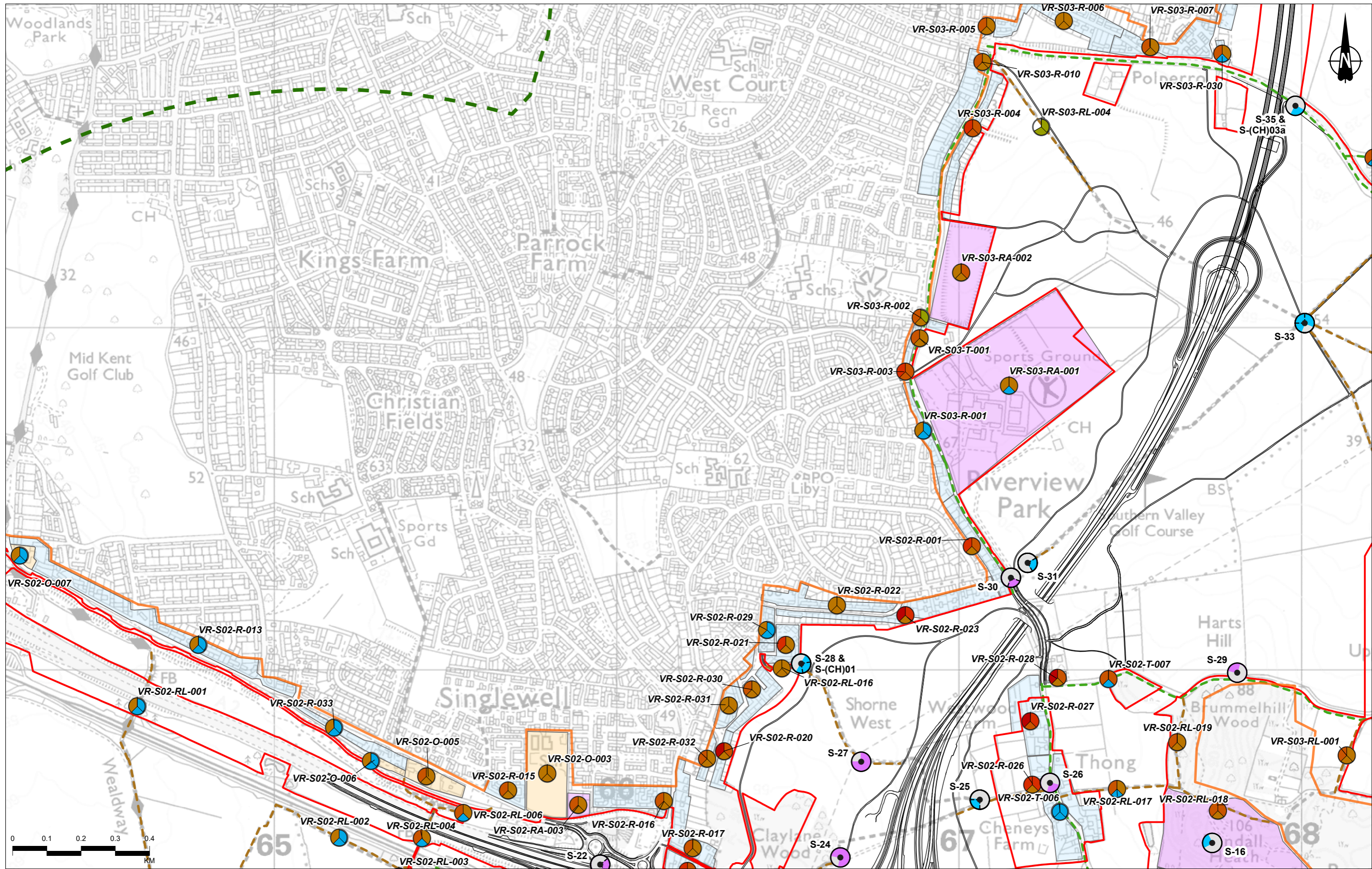

P02	S8	26/10/2022	DCO Application	MPC	HP	RT
Rev	Status	Rev. Date	Purpose of revision	Drawn	Chkd	Apprv'd

Legend	
	Route alignment
	Order Limits
	Study Area
	2km Offset from Lower Thames
	Crossing Route Alignment
	2km Area of Search (Offset from Order Limits Boundary)
	Representative Viewpoint location

Representative Viewpoint Symbology	
	Angle of view as shown (90/ 180/ 270/ 360 degrees)
	Daytime Field of View
	Day and Night-time Field of View
	Photomontage

Visual Receptor Symbology	
	Recreational Linear
	Transport
	Other
	Recreational Area
	Residential Property

Visual Receptor Effects	
	Construction
	Winter Opening Year
	Summer Design Year

Significance of Effects	
	Very Large Adverse Effect
	Large Adverse Effect
	Moderate Adverse Effect
	Slight Adverse Effect
	Neutral Effect
	Slight Beneficial Effect
	Moderate Beneficial Effect
	Not Assessed

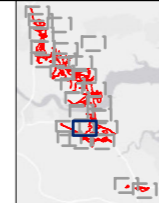

Client: national highways

Project: LOWER THAMES CROSSING

Status	DCO APPLICATION	Original Size	A3	Revision	P02
Application Document Number	TR010032/APP/6.2	Scale	1:10,000		
Drawing Title	Figure 7.16 - Visual Effects Drawing with Representative Viewpoint and Photomontage Locations Page 10 of 29				
Drawing Number	HE540039-CJV-ELS-SZP_EGNE00000000-DR-LE-50035				

Z:\Environment\Environmental Statement\07\_Landscape\HE540039-CJV-ELS-SZP\_EGNE00000000-DR-LE-50035 - 7\_16.aprx

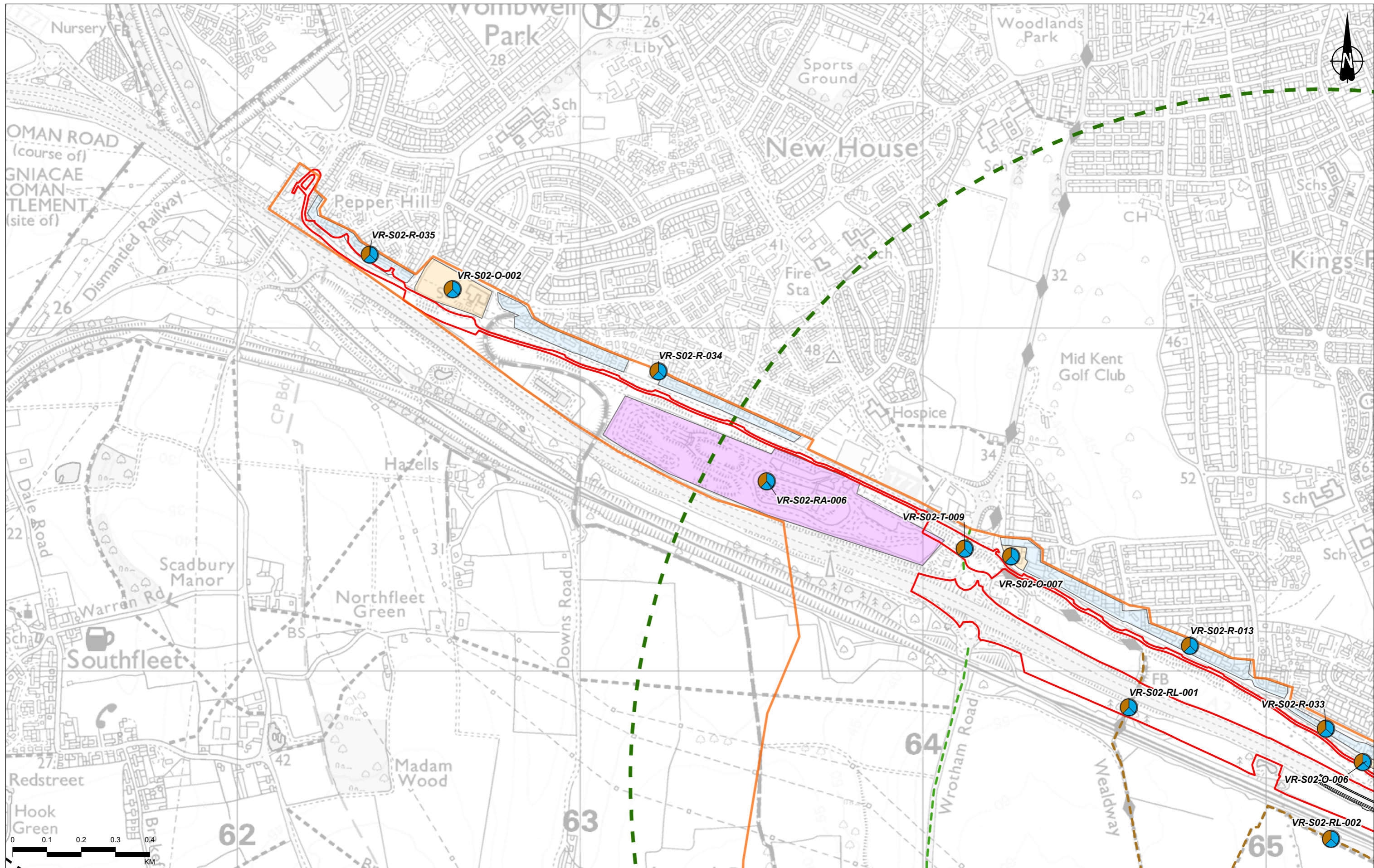

Contains Ordnance Survey data. © Crown copyright and database rights 2022. Ordnance Survey 100030649

P02	S8	26/10/2022	DCO Application	MPC	HP	RT
Rev	Status	Rev. Date	Purpose of revision	Drawn	Chkd	Apprv'd

**Legend**

- Route alignment
- Order Limits
- Study Area
- 2km Offset from Lower Thames
- Crossing Route Alignment
- 2km Area of Search (Offset from Order Limits Boundary)
- Representative Viewpoint location

**Representative Viewpoint Symbology**

- Angle of view as shown (90/ 180/ 270/ 360 degrees)
- Daytime Field of View
- Day and Night-time Field of View
- Photomontage

**Visual Receptor Symbology**

Visual Receptor Type

- Recreational Linear
- Transport
- Other
- Recreational Area
- Residential Property

**Visual Receptor Effects**

Construction

Summer Design Year

Winter Opening Year

**Significance of Effects**

- Very Large Adverse Effect
- Large Adverse Effect
- Moderate Adverse Effect
- Slight Adverse Effect
- Neutral Effect
- Slight Beneficial Effect
- Moderate Beneficial Effect
- Not Assessed

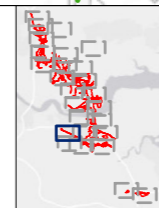

Client: **national highways**

Project: **LOWER THAMES CROSSING**

Status	DCO APPLICATION	Original Size	A3	Revision	P02
Application Document Number	TR010032/APP/6.2	Scale	1:10,000		
Drawing Title	Figure 7.16 - Visual Effects Drawing with Representative Viewpoint and Photomontage Locations Page 11 of 29				
Drawing Number	HE540039-CJV-ELS-SZP_EGNE00000000-DR-LE-50035				

Z:\Environment\Environmental Statement\07\_Landscape\HE540039-CJV-ELS-SZP\_EGNE00000000-DR-LE-50035 - 7\_16.aprx

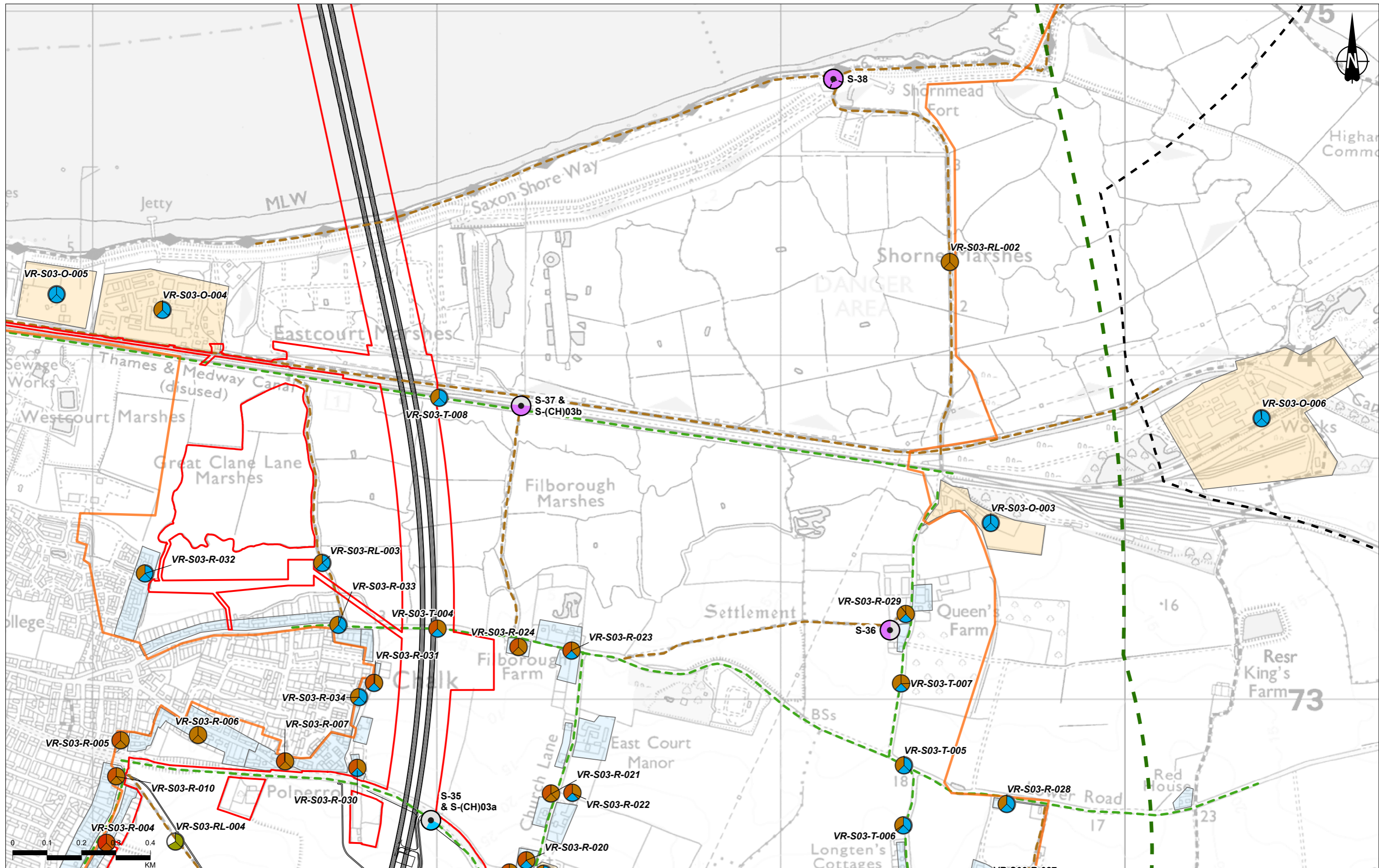

<p><b>Legend</b></p> <ul style="list-style-type: none"> <li>Route alignment</li> <li>Order Limits</li> <li>Study Area</li> <li>2km Offset from Lower Thames</li> <li>Crossing Route Alignment</li> <li>2km Area of Search (Offset from Order Limits Boundary)</li> <li>Representative Viewpoint location</li> </ul>		<p><b>Representative Viewpoint Symbology</b></p> <ul style="list-style-type: none"> <li>Angle of view as shown (90/ 180/ 270/ 360 degrees)</li> <li>Daytime Field of View</li> <li>Day and Night-time Field of View</li> <li>Photomontage</li> </ul>		<p><b>Visual Receptor Symbology</b></p> <p>Visual Receptor Type</p> <ul style="list-style-type: none"> <li>Recreational Linear</li> <li>Transport</li> <li>Other</li> <li>Recreational Area</li> <li>Residential Property</li> </ul>		<p><b>Visual Receptor Effects</b></p> <ul style="list-style-type: none"> <li>Construction</li> <li>Winter Opening Year</li> <li>Summer Design Year</li> </ul>		<p><b>Significance of Effects</b></p> <ul style="list-style-type: none"> <li>Very Large Adverse Effect</li> <li>Large Adverse Effect</li> <li>Moderate Adverse Effect</li> <li>Slight Adverse Effect</li> <li>Neutral Effect</li> <li>Slight Beneficial Effect</li> <li>Moderate Beneficial Effect</li> <li>Not Assessed</li> </ul>		<p>Client: <b>national highways</b></p> <p>Project: <b>LOWER THAMES CROSSING</b></p>		<p>Status: DCO APPLICATION</p> <p>Application Document Number: TR010032/APP/6.2</p> <p>Drawing Title: <b>Figure 7.16 - Visual Effects Drawing with Representative Viewpoint and Photomontage Locations</b></p> <p>Page 12 of 29</p> <p>Drawing Number: HE540039-CJV-ELS-SZP_EGNE0000000-DR-LE-50035</p>		<p>Original Size: A3</p> <p>Revision: P02</p> <p>Scale: 1:10,000</p>	
---	--	--	--	--	--	---	--	---	--	--	--	---	--	--	--

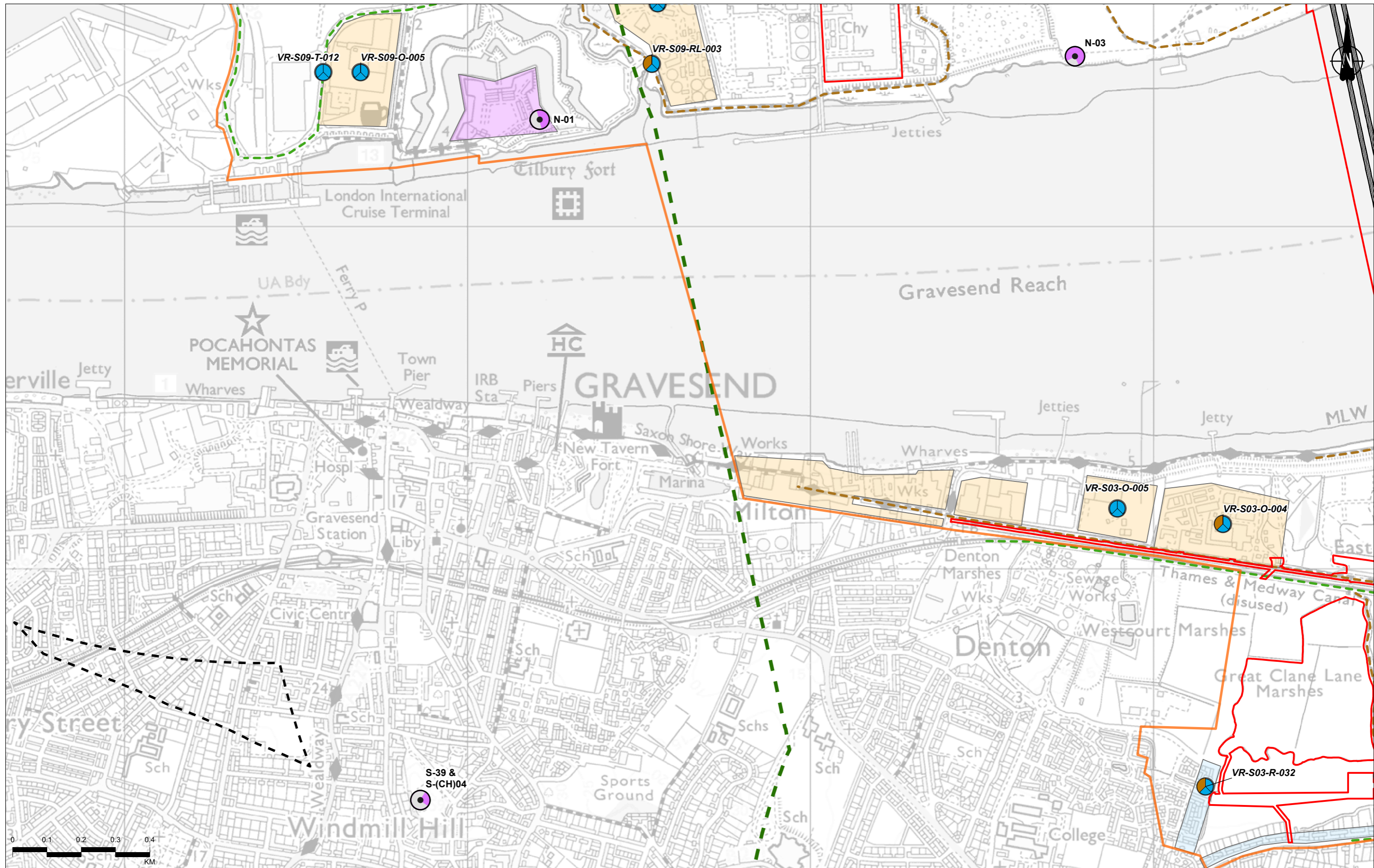

Contains Ordnance Survey data. © Crown copyright and database rights 2022. Ordnance Survey 100030649

Rev	Status	Rev. Date	Purpose of revision	Drawn	Chkd	Apprv'd
P02	S8	26/10/2022	DCO Application	MPC	HP	RT

**Legend**

- Route alignment
- Order Limits
- Study Area
- 2km Offset from Lower Thames
- Crossing Route Alignment
- 2km Area of Search (Offset from Order Limits Boundary)
- Representative Viewpoint location

**Representative Viewpoint Symbology**

- Angle of view as shown (90/ 180/ 270/ 360 degrees)
- Daytime Field of View
- Day and Night-time Field of View
- Photomontage

**Visual Receptor Symbology**

Visual Receptor Type

- Recreational Linear
- Transport
- Other
- Recreational Area
- Residential Property

**Visual Receptor Effects**

Construction

Summer Design Year

Winter Opening Year

**Significance of Effects**

- Very Large Adverse Effect
- Large Adverse Effect
- Moderate Adverse Effect
- Slight Adverse Effect
- Neutral Effect
- Slight Beneficial Effect
- Moderate Beneficial Effect
- Not Assessed

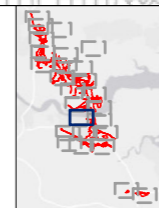

Client: **national highways**

Project: **LOWER THAMES CROSSING**

Status	DCO APPLICATION	Original Size	A3	Revision	P02
Application Document Number	TR010032/APP/6.2	Scale	1:10,000		
Drawing Title	Figure 7.16 - Visual Effects Drawing with Representative Viewpoint and Photomontage Locations				
	Page 13 of 29				
Drawing Number	HE540039-CJV-ELS-SZP_EGNE00000000-DR-LE-50035				

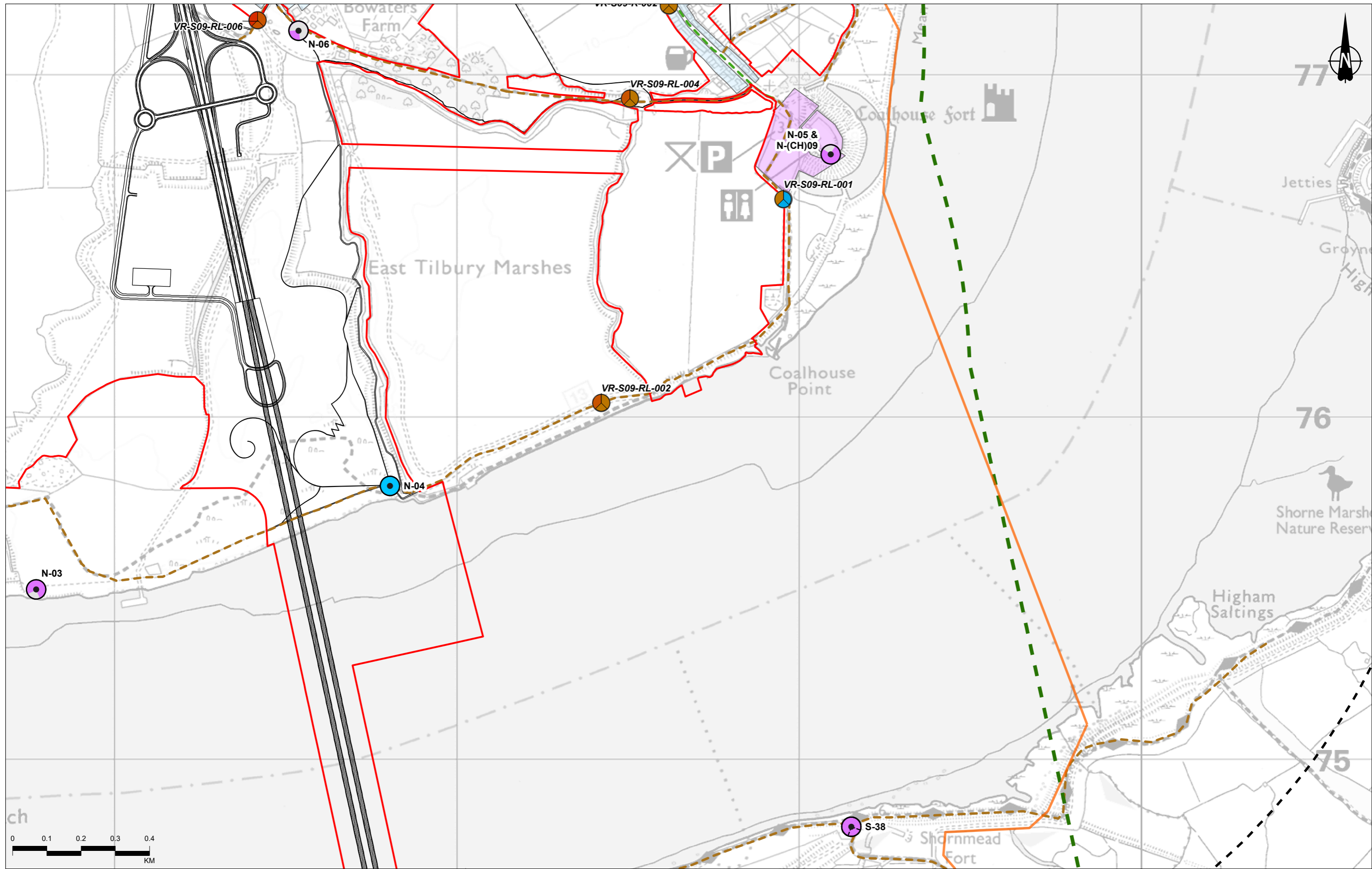

Contains Ordnance Survey data. © Crown copyright and database rights 2022. Ordnance Survey 100030649

P02	S8	26/10/2022	DCO Application	MPC	HP	RT
Rev	Status	Rev. Date	Purpose of revision	Drawn	Chkd	Apprv'd

**Legend**

- Route alignment
- Order Limits
- Study Area
- 2km Offset from Lower Thames
- Crossing Route Alignment
- 2km Area of Search (Offset from Order Limits Boundary)
- Representative Viewpoint location

**Representative Viewpoint Symbology**

- Angle of view as shown (90/ 180/ 270/ 360 degrees)
- Daytime Field of View
- Day and Night-time Field of View
- Photomontage

**Visual Receptor Symbology**

Visual Receptor Type

- Recreational Linear
- Transport
- Other
- Recreational Area
- Residential Property

**Visual Receptor Effects**

Construction

Winter Opening Year

Summer Design Year

**Significance of Effects**

- Very Large Adverse Effect
- Large Adverse Effect
- Moderate Adverse Effect
- Slight Adverse Effect
- Neutral Effect
- Slight Beneficial Effect
- Moderate Beneficial Effect
- Not Assessed

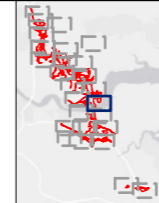

Client: **national highways**

Project: **LOWER THAMES CROSSING**

Status	DCO APPLICATION	Original Size	A3	Revision	P02
Application Document Number	TR010032/APP/6.2	Scale	1:10,000		
Drawing Title	Figure 7.16 - Visual Effects Drawing with Representative Viewpoint and Photomontage Locations				
	Page 14 of 29				
Drawing Number	HE540039-CJV-ELS-SZP_EGNE0000000-DR-LE-50035				

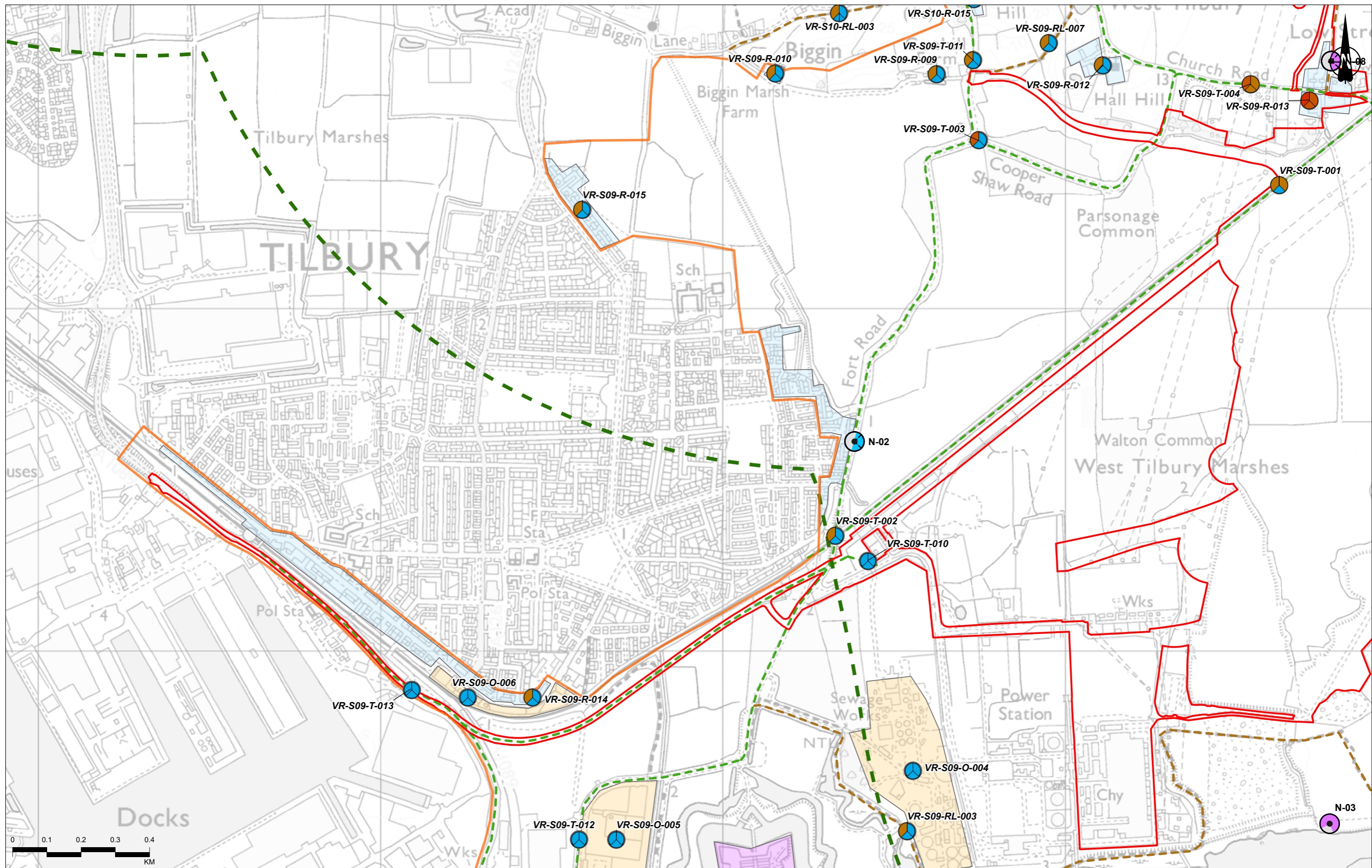

Contains Ordnance Survey data. © Crown copyright and database rights 2022. Ordnance Survey 100030649

P02	S8	26/10/2022	DCO Application	MPC	HP	RT
Rev	Status	Rev. Date	Purpose of revision	Drawn	Chkd	Apprv'd

**Legend**

- Order Limits
- Study Area
- 2km Offset from Lower Thames Crossing Route Alignment
- 2km Area of Search (Offset from Order Limits Boundary)
- Representative Viewpoint location

**Representative Viewpoint Symbology**

- Angle of view as shown (90/ 180/ 270/ 360 degrees)
- Daytime Field of View
- Day and Night-time Field of View
- Photomontage

**Visual Receptor Symbology**

Visual Receptor Type

- Recreational Linear
- Transport
- Other
- Recreational Area
- Residential Property

**Visual Receptor Effects**

Construction

Summer Design Year

Winter Opening Year

**Significance of Effects**

- Very Large Adverse Effect
- Large Adverse Effect
- Moderate Adverse Effect
- Slight Adverse Effect
- Neutral Effect
- Slight Beneficial Effect
- Moderate Beneficial Effect
- Not Assessed

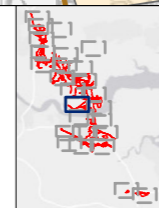

Client: **national highways**

Project: **LOWER THAMES CROSSING**

Status	DCO APPLICATION	Original Size	A3	Revision	P02
Application Document Number	TR010032/APP/6.2	Scale	1:10,000		
Drawing Title	Figure 7.16 - Visual Effects Drawing with Representative Viewpoint and Photomontage Locations				
	Page 15 of 29				
Drawing Number	HE540039-CJV-ELS-SZP_EGNE00000000-DR-LE-50035				

Z:\Environment\Environmental Statement\07\_Landscape\HE540039-CJV-ELS-SZP\_EGNE00000000-DR-LE-50035 - 7\_16.apr



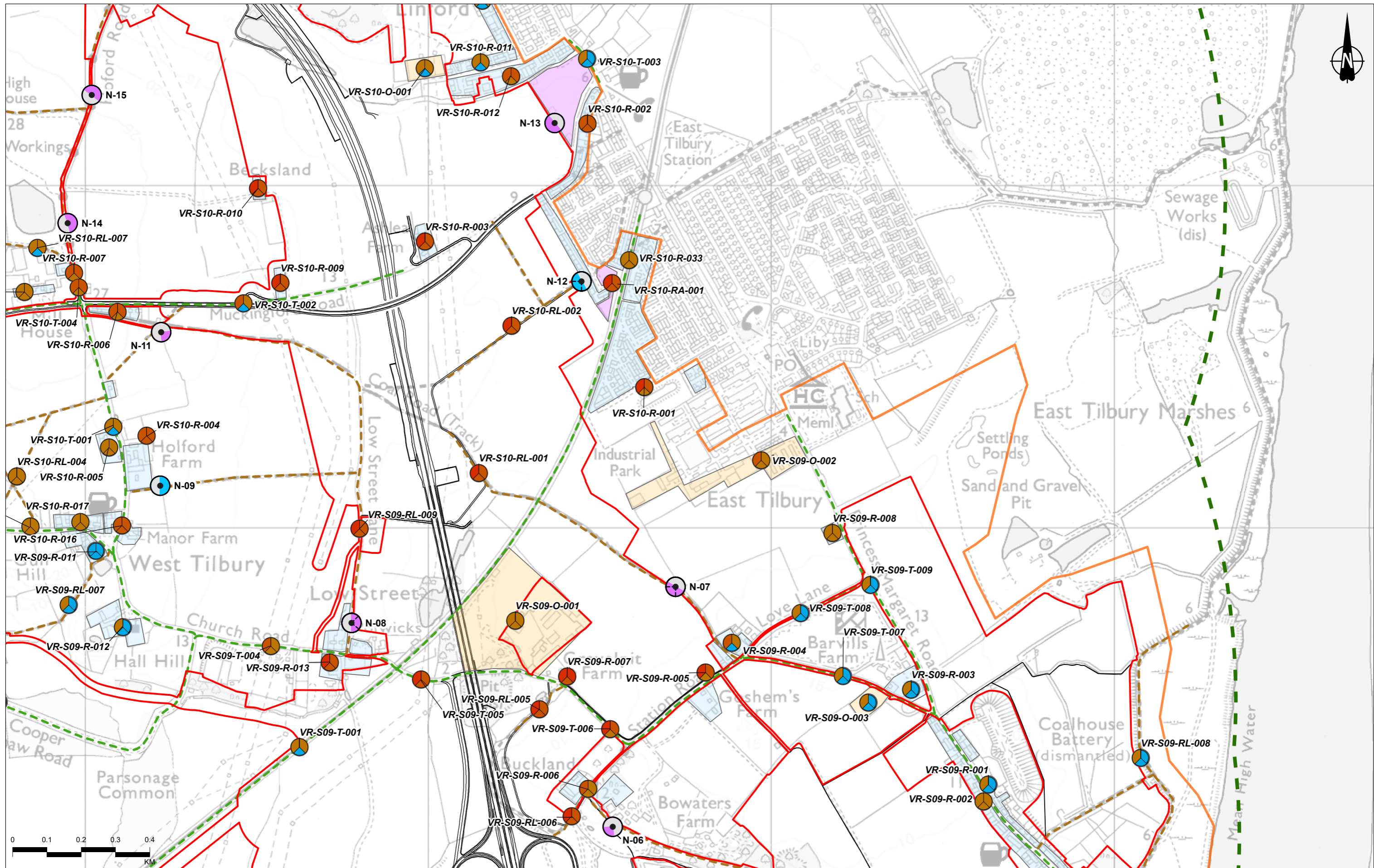

Contains Ordnance Survey data. © Crown copyright and database rights 2022. Ordnance Survey 100030649

P02	S8	26/10/2022	DCO Application	MPC	HP	RT
Rev	Status	Rev. Date	Purpose of revision	Drawn	Chkd	Apprv'd

**Legend**

- Route alignment
- Order Limits
- Study Area
- 2km Offset from Lower Thames
- Crossing Route Alignment
- 2km Area of Search (Offset from Order Limits Boundary)
- Representative Viewpoint location

**Representative Viewpoint Symbology**

- Angle of view as shown (90/ 180/ 270/ 360 degrees)
- Daytime Field of View
- Day and Night-time Field of View
- Photomontage

**Visual Receptor Symbology**

Visual Receptor Type

- Recreational Linear
- Transport
- Other
- Recreational Area
- Residential Property

**Visual Receptor Effects**

Construction

Summer Design Year

Winter Opening Year

**Significance of Effects**

- Very Large Adverse Effect
- Large Adverse Effect
- Moderate Adverse Effect
- Slight Adverse Effect
- Neutral Effect
- Slight Beneficial Effect
- Moderate Beneficial Effect
- Not Assessed

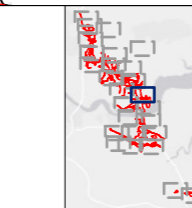

Client: **national highways**

Project: **LOWER THAMES CROSSING**

Status	DCO APPLICATION	Original Size	A3	Revision	P02
Application Document Number	TR010032/APP/6.2	Scale	1:10,000		
Drawing Title	Figure 7.16 - Visual Effects Drawing with Representative Viewpoint and Photomontage Locations				
	Page 16 of 29				
Drawing Number	HE540039-CJV-ELS-SZP_EGNE0000000-DR-LE-50035				

Z:\Environment\Environmental Statement\07\_Landscape\HE540039-CJV-ELS-SZP\_EGNE0000000-DR-LE-50035 - 7\_16.aprx

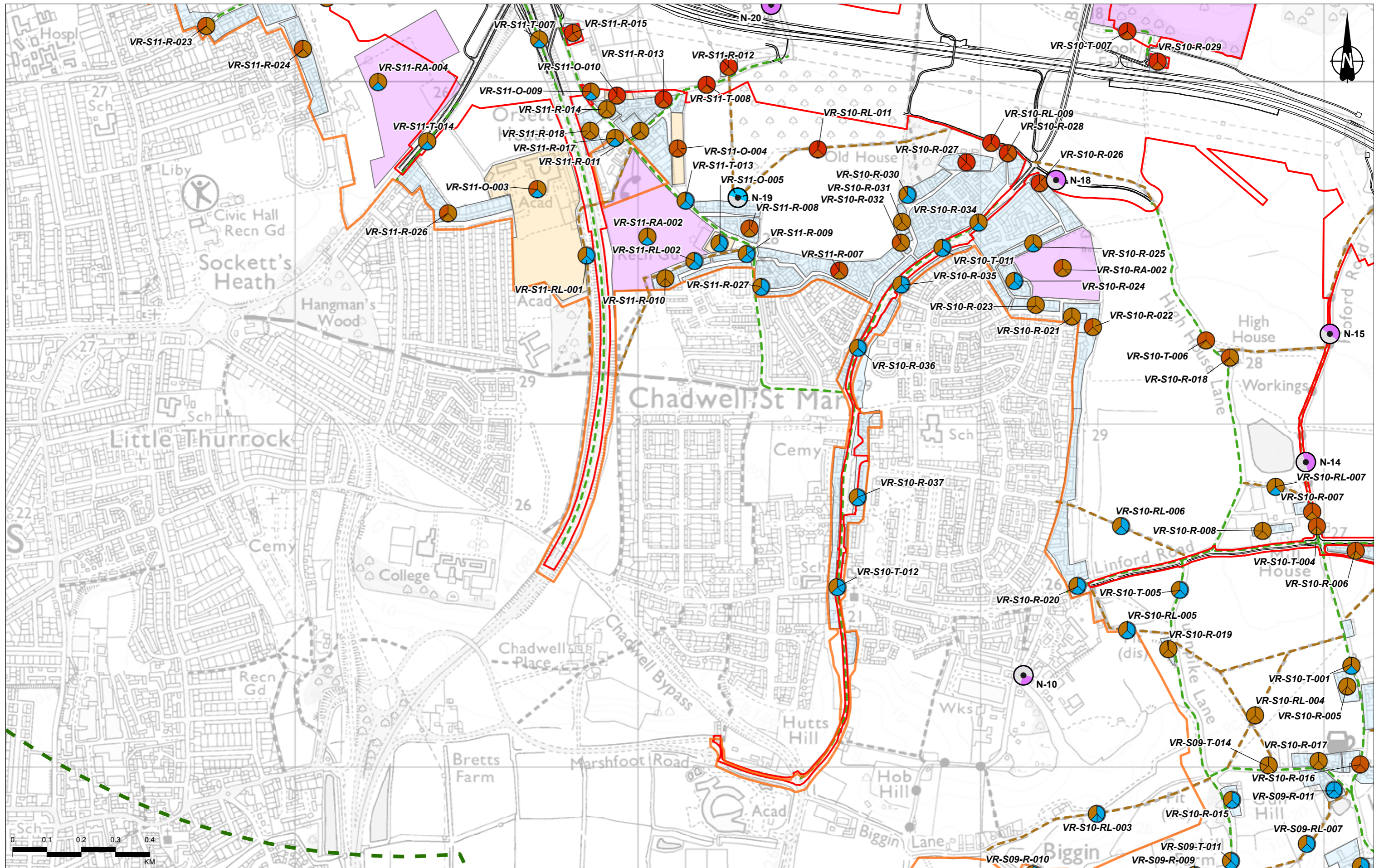

Contains Ordnance Survey data. © Crown copyright and database rights 2022. Ordnance Survey 10003049

P02	S8	26/10/2022	DCO Application	MPC	HP	RT
Rev	Status	Rev. Date	Purpose of revision	Drawn	Chkd	Apprv'd

**Legend**

- Route alignment
- Order Limits
- Study Area
- 2km Offset from Lower Thames
- Crossing Route Alignment
- 2km Area of Search (Offset from Order Limits Boundary)
- Representative Viewpoint location

**Representative Viewpoint Symbology**

- Angle of view as shown (90/ 180/ 270/ 360 degrees)
- Daytime Field of View
- Day and Night-time Field of View
- Photomontage

**Visual Receptor Symbology**

Visual Receptor Type

- Recreational Linear
- Transport
- Other
- Recreational Area
- Residential Property

**Visual Receptor Effects**

Construction

Summer Design Year

Winter Opening Year

**Significance of Effects**

- Very Large Adverse Effect
- Large Adverse Effect
- Moderate Adverse Effect
- Slight Adverse Effect
- Neutral Effect
- Slight Beneficial Effect
- Moderate Beneficial Effect
- Not Assessed

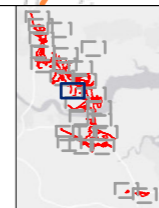

Client: **national highways**

Project: **LOWER THAMES CROSSING**

Status	DCO APPLICATION	Original Size	A3	Revision	P02
Application Document Number	TR010032/APP/6.2	Scale	1:10,000		
Drawing Title	Figure 7.16 - Visual Effects Drawing with Representative Viewpoint and Photomontage Locations				
	Page 17 of 29				
Drawing Number	HE540039-CJV-ELS-SZP_EGNE00000000-DR-LE-50035				

Z:\Environment\Environmental Statement\07\_Landscape\HE540039-CJV-ELS-SZP\_EGNE00000000-DR-LE-50035 - 7\_16.aprx

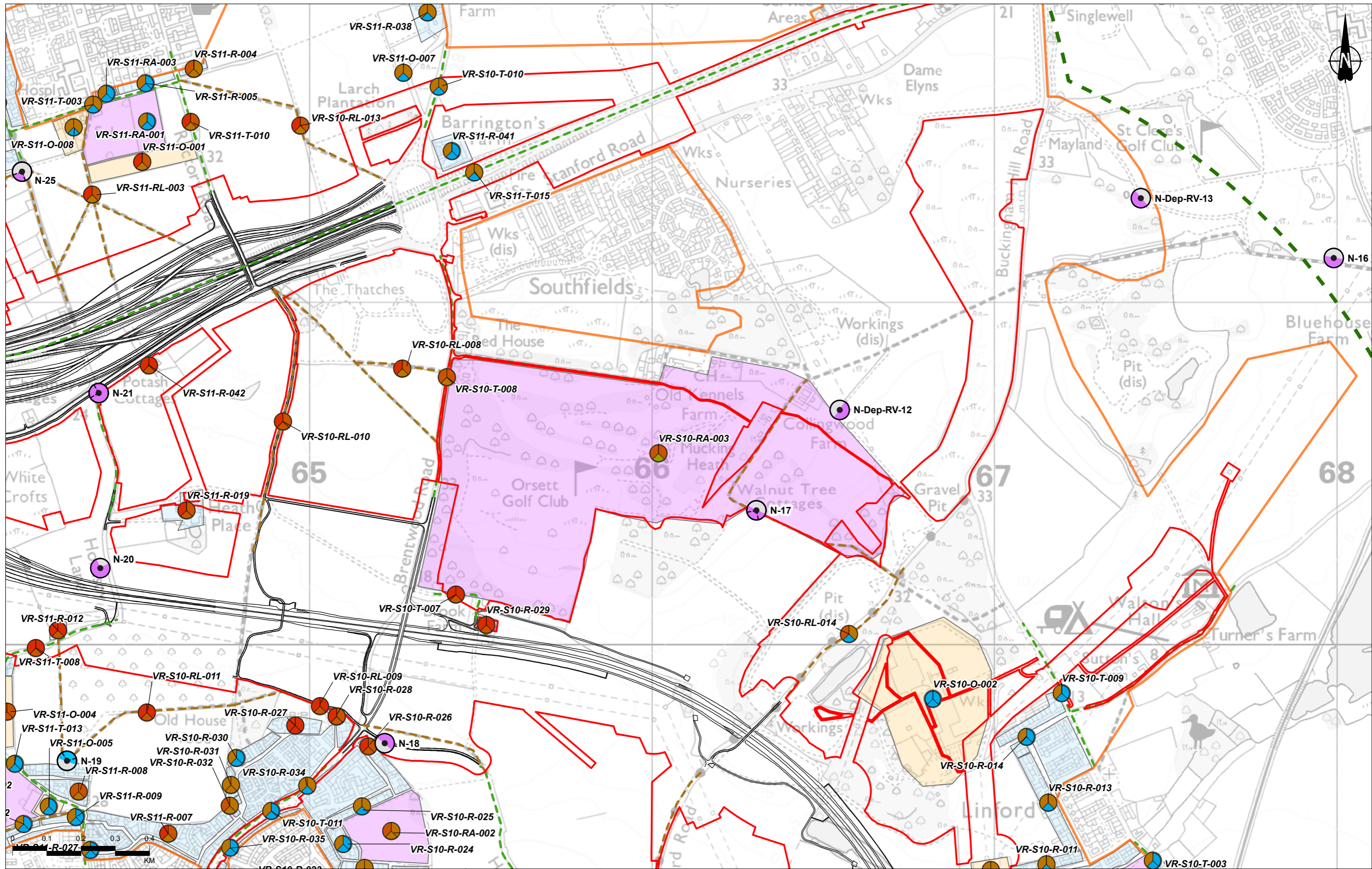

P02	S8	26/10/2022	DCO Application	MPC	HP	RT
Rev	Status	Rev. Date	Purpose of revision	Drawn	Chkd	Apprv'd

Legend	
	Route alignment
	Order Limits
	Study Area
	2km Offset from Lower Thames
	Crossing Route Alignment
	2km Area of Search (Offset from Order Limits Boundary)
	Representative Viewpoint location

Representative Viewpoint Symbology	
	Angle of view as shown (90/ 180/ 270/ 360 degrees)
	Daytime Field of View
	Day and Night-time Field of View
	Photomontage

Visual Receptor Symbology	
	Recreational Linear
	Transport
	Other
	Recreational Area
	Residential Property

Visual Receptor Effects	
	Construction
	Winter Opening Year
	Summer Design Year

Significance of Effects	
	Very Large Adverse Effect
	Large Adverse Effect
	Moderate Adverse Effect
	Slight Adverse Effect
	Neutral Effect
	Slight Beneficial Effect
	Moderate Beneficial Effect
	Not Assessed

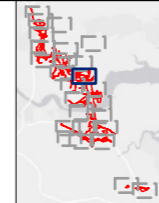

Client: national highways

Project: LOWER THAMES CROSSING

Status	DCO APPLICATION	Original Size	A3	Revision	P02
Application Document Number	TR010032/APP/6.2	Scale	1:10,000		
Drawing Title	Figure 7.16 - Visual Effects Drawing with Representative Viewpoint and Photomontage Locations				
	Page 18 of 29				
Drawing Number	HE540039-CJV-ELS-SZP_EGNE00000000-DR-LE-50035				

Z:\Environment\Environmental Statement\07\_Landscape\HE540039-CJV-ELS-SZP\_EGNE00000000-DR-LE-50035 - 7\_16.aprx

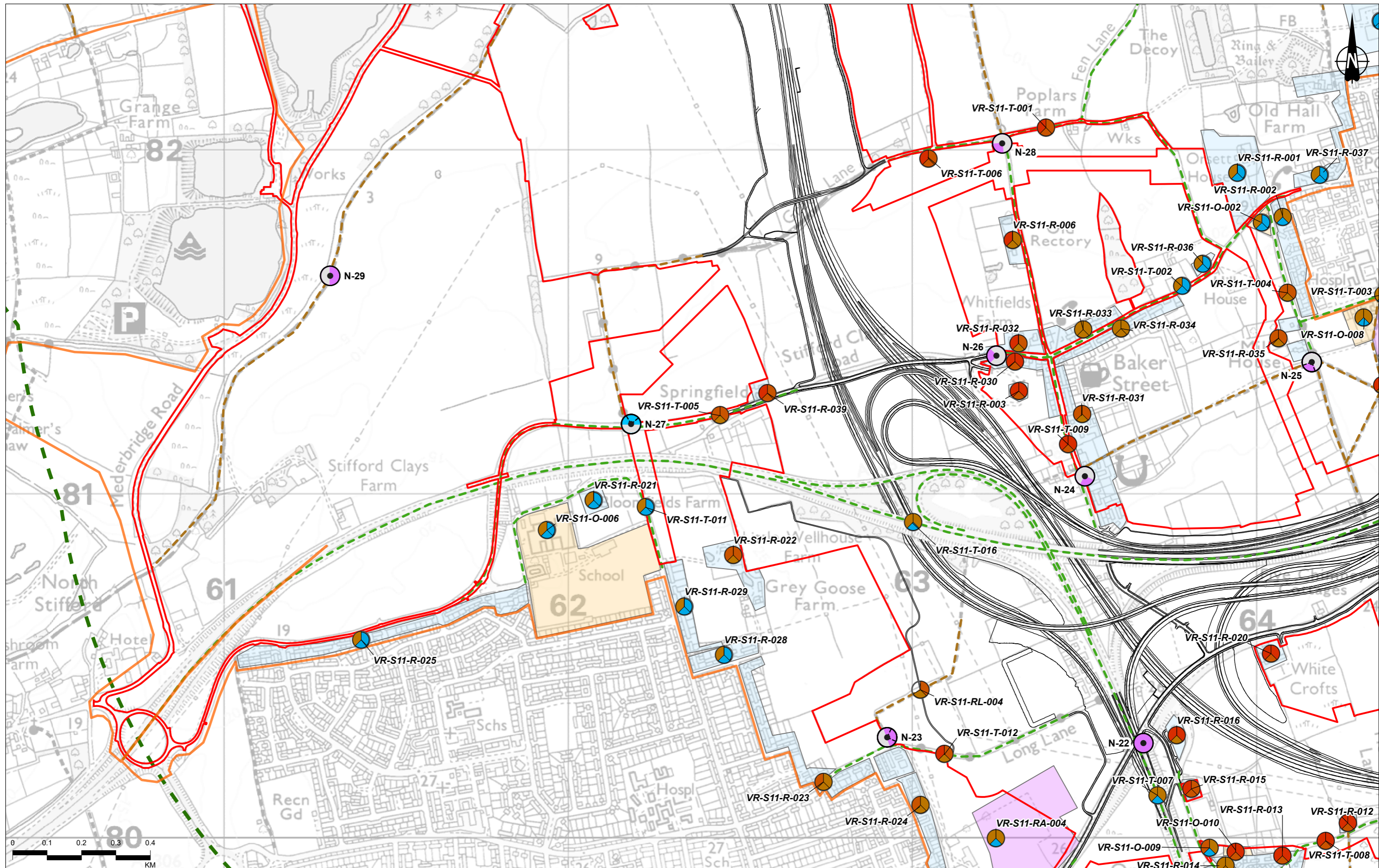

Contains Ordnance Survey data. © Crown copyright and database rights 2022. Ordnance Survey 100030649

P02	S8	26/10/2022	DCO Application	MPC	HP	RT
Rev	Status	Rev. Date	Purpose of revision	Drawn	Chkd	Apprv'd

**Legend**

- Route alignment
- Order Limits
- Study Area
- 2km Offset from Lower Thames
- Crossing Route Alignment
- 2km Area of Search (Offset from Order Limits Boundary)
- Representative Viewpoint location

**Representative Viewpoint Symbology**

- Angle of view as shown (90/ 180/ 270/ 360 degrees)
- Daytime Field of View
- Day and Night-time Field of View
- Photomontage

**Visual Receptor Symbology**

Visual Receptor Type

- Recreational Linear
- Transport
- Other
- Recreational Area
- Residential Property

**Visual Receptor Effects**

Construction

Summer Design Year

Winter Opening Year

**Significance of Effects**

- Very Large Adverse Effect
- Large Adverse Effect
- Moderate Adverse Effect
- Slight Adverse Effect
- Neutral Effect
- Slight Beneficial Effect
- Moderate Beneficial Effect
- Not Assessed

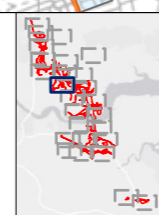

Client: national highways

Project: LOWER THAMES CROSSING

Status	DCO APPLICATION	Original Size	A3	Revision	P02
Application Document Number	TR010032/APP/6.2	Scale	1:10,000		
Drawing Title	Figure 7.16 - Visual Effects Drawing with Representative Viewpoint and Photomontage Locations				
	Page 19 of 29				
Drawing Number	HE540039-CJV-ELS-SZP_EGNE00000000-DR-LE-50035				

Z:\Environment\Environmental Statement\07\_Landscape\HE540039-CJV-ELS-SZP\_EGNE00000000-DR-LE-50035 - 7\_16.aprx

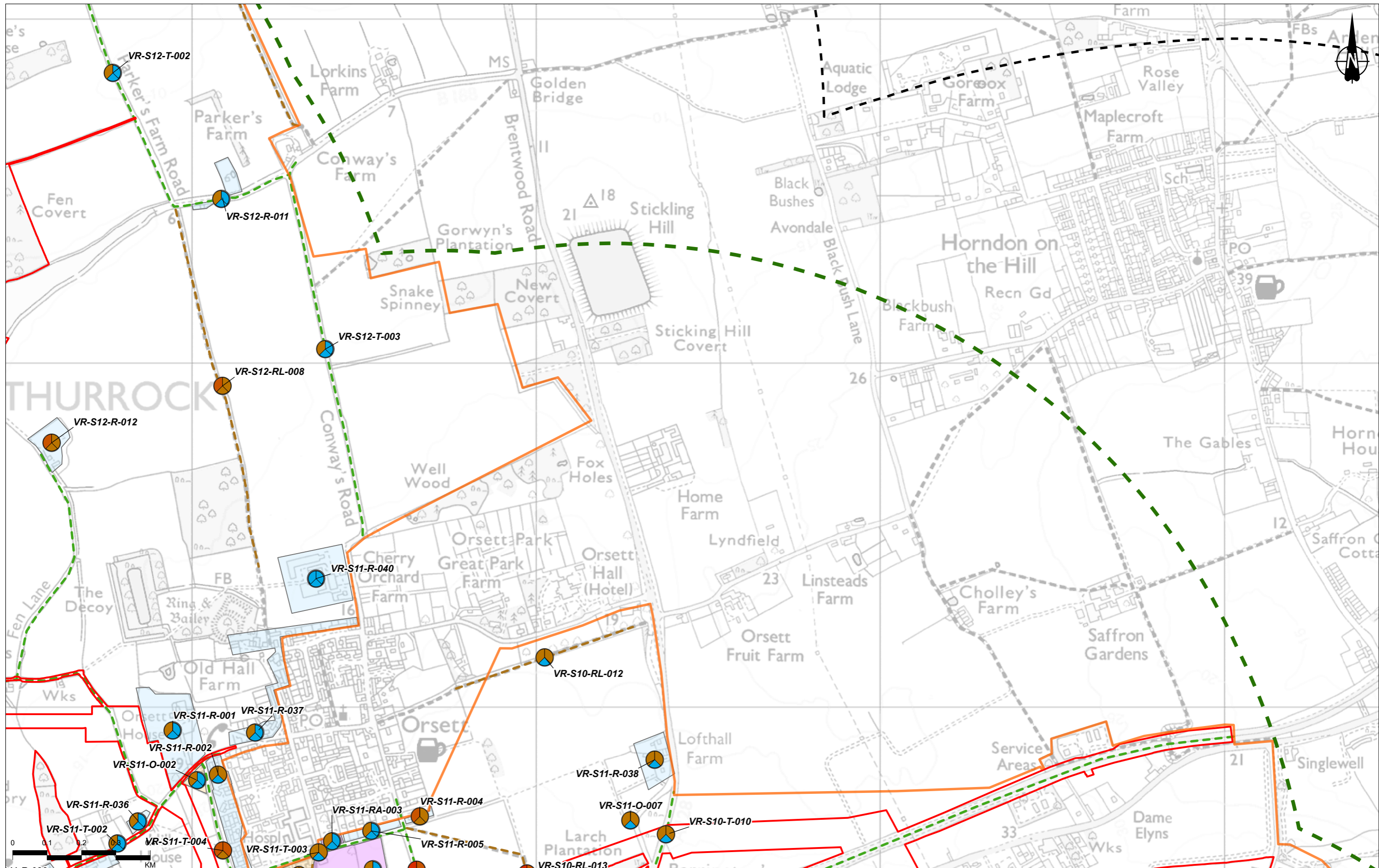

P02	S8	26/10/2022	DCO Application	MPC	HP	RT
Rev	Status	Rev. Date	Purpose of revision	Drawn	Chkd	Apprv'd

Legend	
	Order Limits
	Study Area
	2km Offset from Lower Thames Crossing Route Alignment
	2km Area of Search (Offset from Order Limits Boundary)
	Representative Viewpoint location

Representative Viewpoint Symbology	
	Angle of view as shown (90/ 180/ 270/ 360 degrees)
	Daytime Field of View
	Day and Night-time Field of View
	Photomontage

Visual Receptor Symbology	
	Recreational Linear
	Transport
	Other
	Recreational Area
	Residential Property

Visual Receptor Effects	
	Construction
	Winter Opening Year
	Summer Design Year

Significance of Effects	
	Very Large Adverse Effect
	Large Adverse Effect
	Moderate Adverse Effect
	Slight Adverse Effect
	Neutral Effect
	Slight Beneficial Effect
	Moderate Beneficial Effect
	Not Assessed

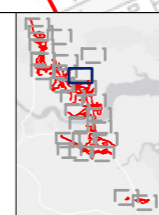

Client: national highways

Project: LOWER THAMES CROSSING

Status	DCO APPLICATION	Original Size	A3	Revision	P02
Application Document Number	TR010032/APP/6.2	Scale	1:10,000		
Drawing Title	Figure 7.16 - Visual Effects Drawing with Representative Viewpoint and Photomontage Locations				
	Page 20 of 29				
Drawing Number	HE540039-CJV-ELS-SZP_EGNE00000000-DR-LE-50035				

Z:\Environment\Environmental Statement\07\_Landscape\HE540039-CJV-ELS-SZP\_EGNE00000000-DR-LE-50035 - 7\_16.aprx

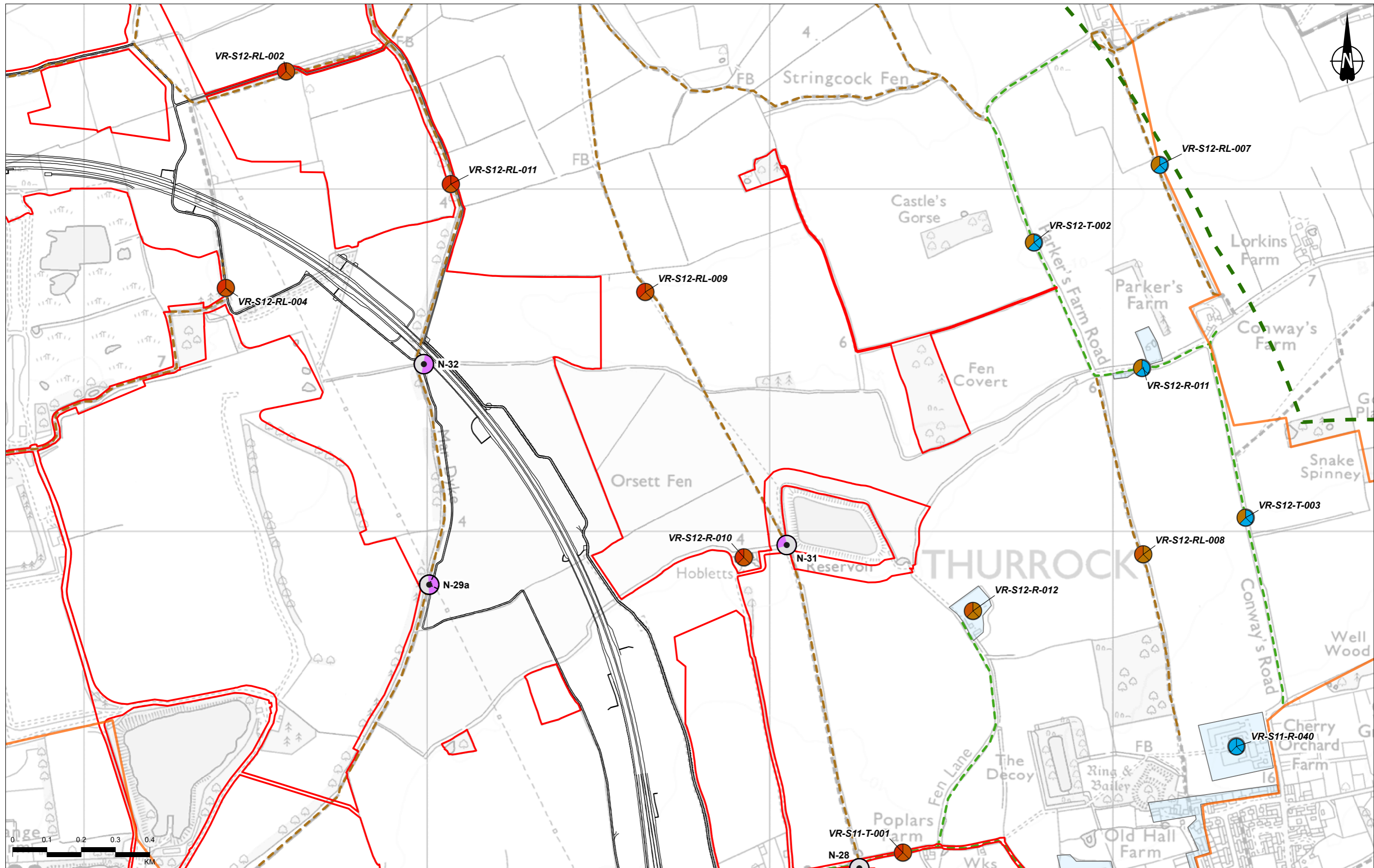

Contains Ordnance Survey data. © Crown copyright and database rights 2022. Ordnance Survey 100030549

P02	S8	26/10/2022	DCO Application	MPC	HP	RT
Rev	Status	Rev. Date	Purpose of revision	Drawn	Chkd	Apprv'd

**Legend**

- Route alignment
- Order Limits
- Study Area
- 2km Offset from Lower Thames
- Crossing Route Alignment
- 2km Area of Search (Offset from Order Limits Boundary)
- Representative Viewpoint location

**Representative Viewpoint Symbology**

- Angle of view as shown (90/ 180/ 270/ 360 degrees)
- Daytime Field of View
- Day and Night-time Field of View
- Photomontage

**Visual Receptor Symbology**

Visual Receptor Type

- Recreational Linear
- Transport
- Other
- Recreational Area
- Residential Property

**Visual Receptor Effects**

- Construction
- Winter Opening Year
- Summer Design Year

**Significance of Effects**

- Very Large Adverse Effect
- Large Adverse Effect
- Moderate Adverse Effect
- Slight Adverse Effect
- Neutral Effect
- Slight Beneficial Effect
- Moderate Beneficial Effect
- Not Assessed

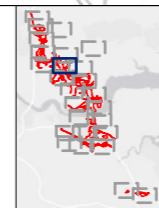

Client: **national highways**

Project: **LOWER THAMES CROSSING**

Status	DCO APPLICATION	Original Size	A3	Revision	P02
Application Document Number	TR010032/APP/6.2	Scale	1:10,000		
Drawing Title	Figure 7.16 - Visual Effects Drawing with Representative Viewpoint and Photomontage Locations Page 21 of 29				
Drawing Number	HE540039-CJV-ELS-SZP_EGNE00000000-DR-LE-50035				

Z:\Environment\Environmental Statement\07\_Landscape\HE540039-CJV-ELS-SZP\_EGNE00000000-DR-LE-50035 - 7\_16.aprx

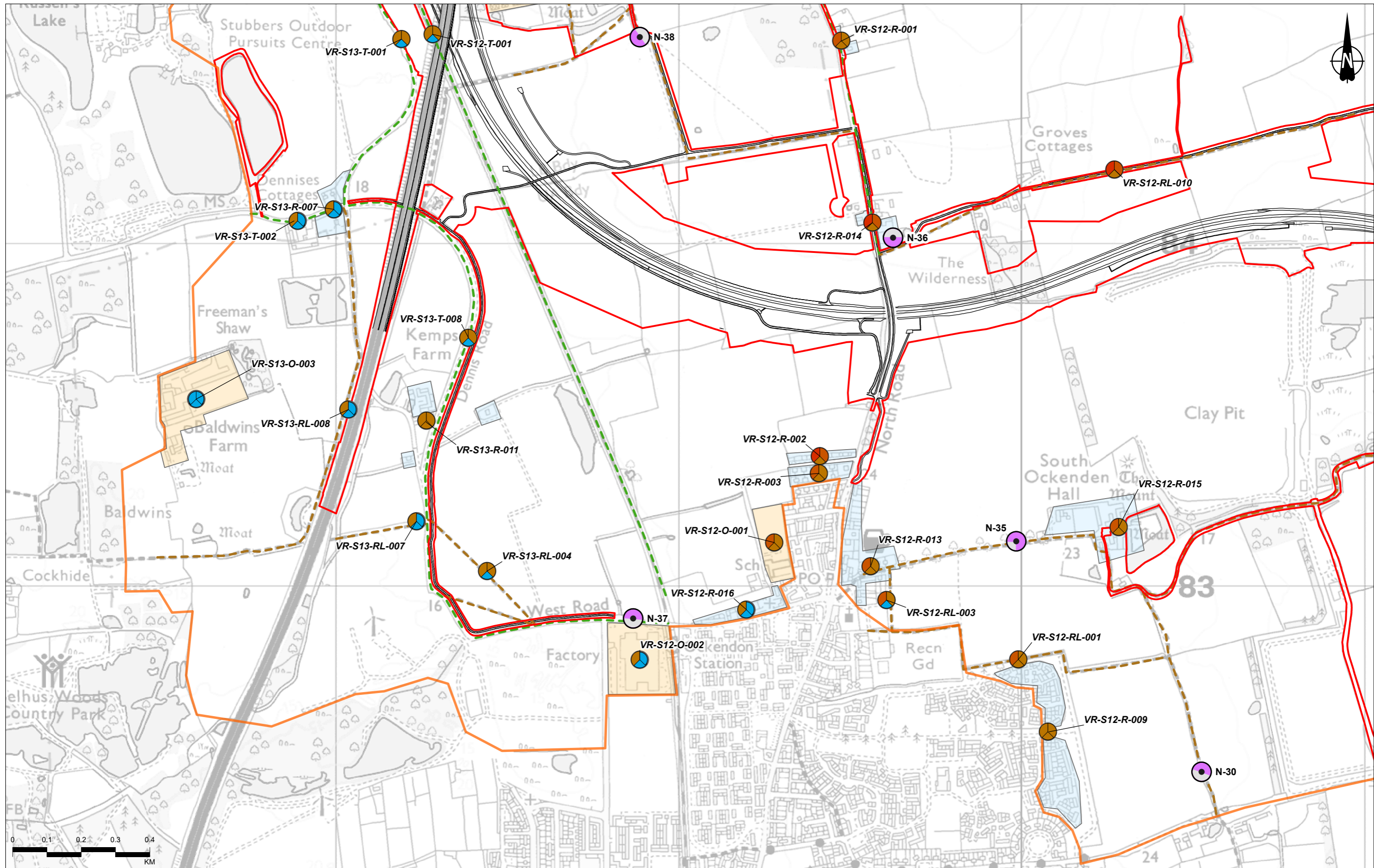

Contains Ordnance Survey data. © Crown copyright and database rights 2022. Ordnance Survey 100030649

P02	S8	26/10/2022	DCO Application	MPC	HP	RT
Rev	Status	Rev. Date	Purpose of revision	Drawn	Chkd	Apprv'd

**Legend**

- Route alignment
- Order Limits
- Study Area
- 2km Offset from Lower Thames
- Crossing Route Alignment
- 2km Area of Search (Offset from Order Limits Boundary)
- Representative Viewpoint location

**Representative Viewpoint Symbology**

- Angle of view as shown (90/ 180/ 270/ 360 degrees)
- Daytime Field of View
- Day and Night-time Field of View
- Photomontage

**Visual Receptor Symbology**

Visual Receptor Type

- Recreational Linear
- Transport
- Other
- Recreational Area
- Residential Property

**Visual Receptor Effects**

Construction

Summer Design Year

Winter Opening Year

**Significance of Effects**

- Very Large Adverse Effect
- Large Adverse Effect
- Moderate Adverse Effect
- Slight Adverse Effect
- Neutral Effect
- Slight Beneficial Effect
- Moderate Beneficial Effect
- Not Assessed

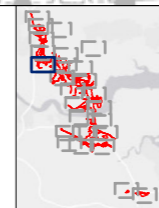

Client: **national highways**

Project: **LOWER THAMES CROSSING**

Status	DCO APPLICATION	Original Size	A3	Revision	P02
Application Document Number	TR010032/APP/6.2	Scale	1:10,000		
Drawing Title	Figure 7.16 - Visual Effects Drawing with Representative Viewpoint and Photomontage Locations Page 22 of 29				
Drawing Number	HE540039-CJV-ELS-SZP_EGNE00000000-DR-LE-50035				

Z:\Environment\Environmental Statement\07\_Landscape\HE540039-CJV-ELS-SZP\_EGNE00000000-DR-LE-50035 - 7\_16.aprx

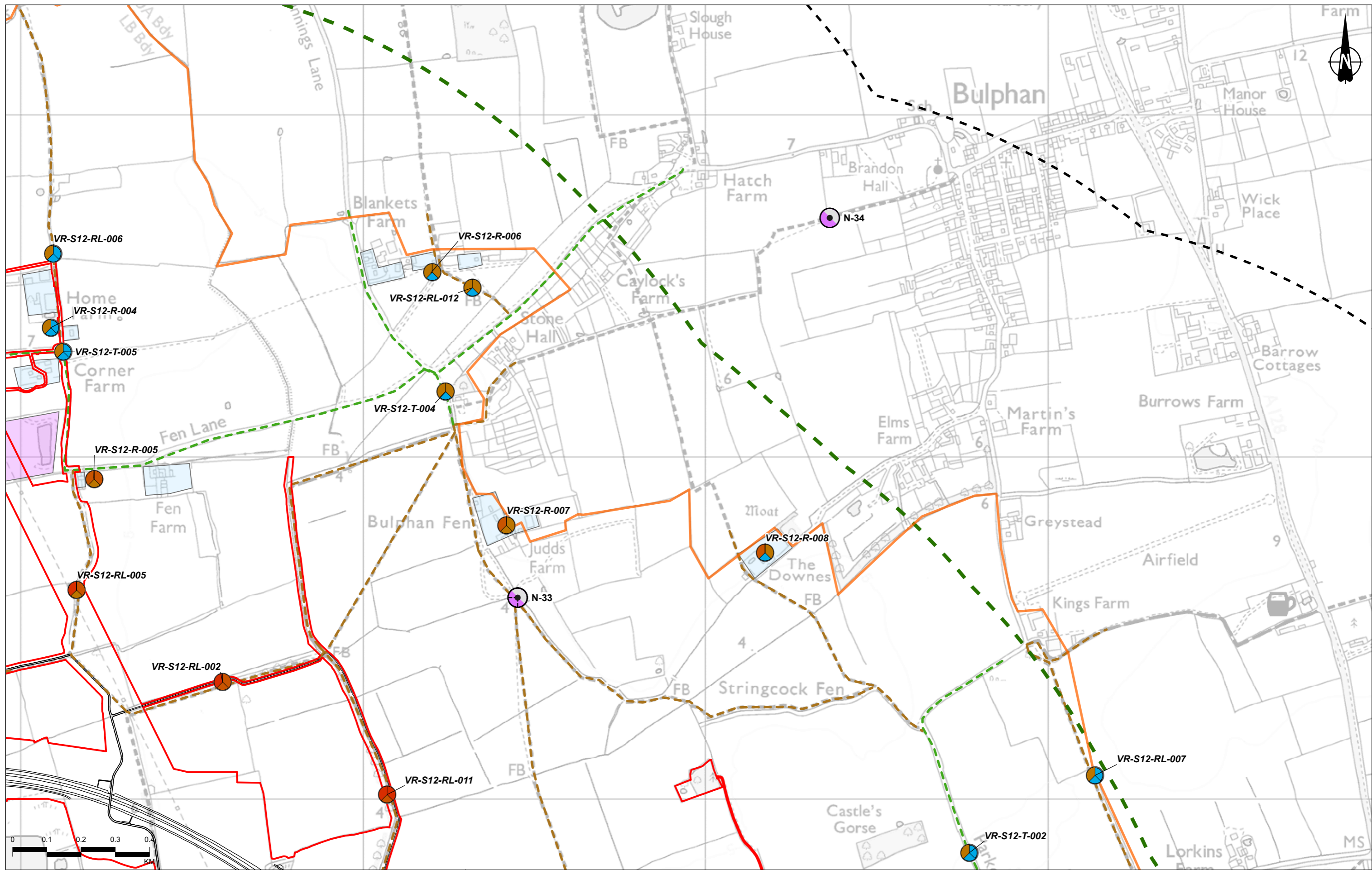

Contains Ordnance Survey data. © Crown copyright and database rights 2022. Ordnance Survey 100030649

P02	S8	26/10/2022	DCO Application	MPC	HP	RT
Rev	Status	Rev. Date	Purpose of revision	Drawn	Chkd	Apprv'd

**Legend**

- Route alignment
- Order Limits
- Study Area
- 2km Offset from Lower Thames
- Crossing Route Alignment
- 2km Area of Search (Offset from Order Limits Boundary)
- Representative Viewpoint location

**Representative Viewpoint Symbology**

- Angle of view as shown (90/ 180/ 270/ 360 degrees)
- Daytime Field of View
- Day and Night-time Field of View
- Photomontage

**Visual Receptor Symbology**

Visual Receptor Type

- Recreational Linear
- Transport
- Other
- Recreational Area
- Residential Property

**Visual Receptor Effects**

- Construction
- Winter Opening Year
- Summer Design Year

**Significance of Effects**

- Very Large Adverse Effect
- Large Adverse Effect
- Moderate Adverse Effect
- Slight Adverse Effect
- Neutral Effect
- Slight Beneficial Effect
- Moderate Beneficial Effect
- Not Assessed

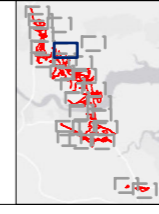

Client: **national highways**

Project: **LOWER THAMES CROSSING**

Status	DCO APPLICATION	Original Size	A3	Revision	P02
Application Document Number	TR010032/APP/6.2	Scale	1:10,000		
Drawing Title	Figure 7.16 - Visual Effects Drawing with Representative Viewpoint and Photomontage Locations				
Drawing Number	HE540039-CJV-ELS-SZP_EGNE00000000-DR-LE-50035				

Page 23 of 29

Z:\Environment\Environmental Statement\07\_Landscape\HE540039-CJV-ELS-SZP\_EGNE00000000-DR-LE-50035 - 7\_16.aprx



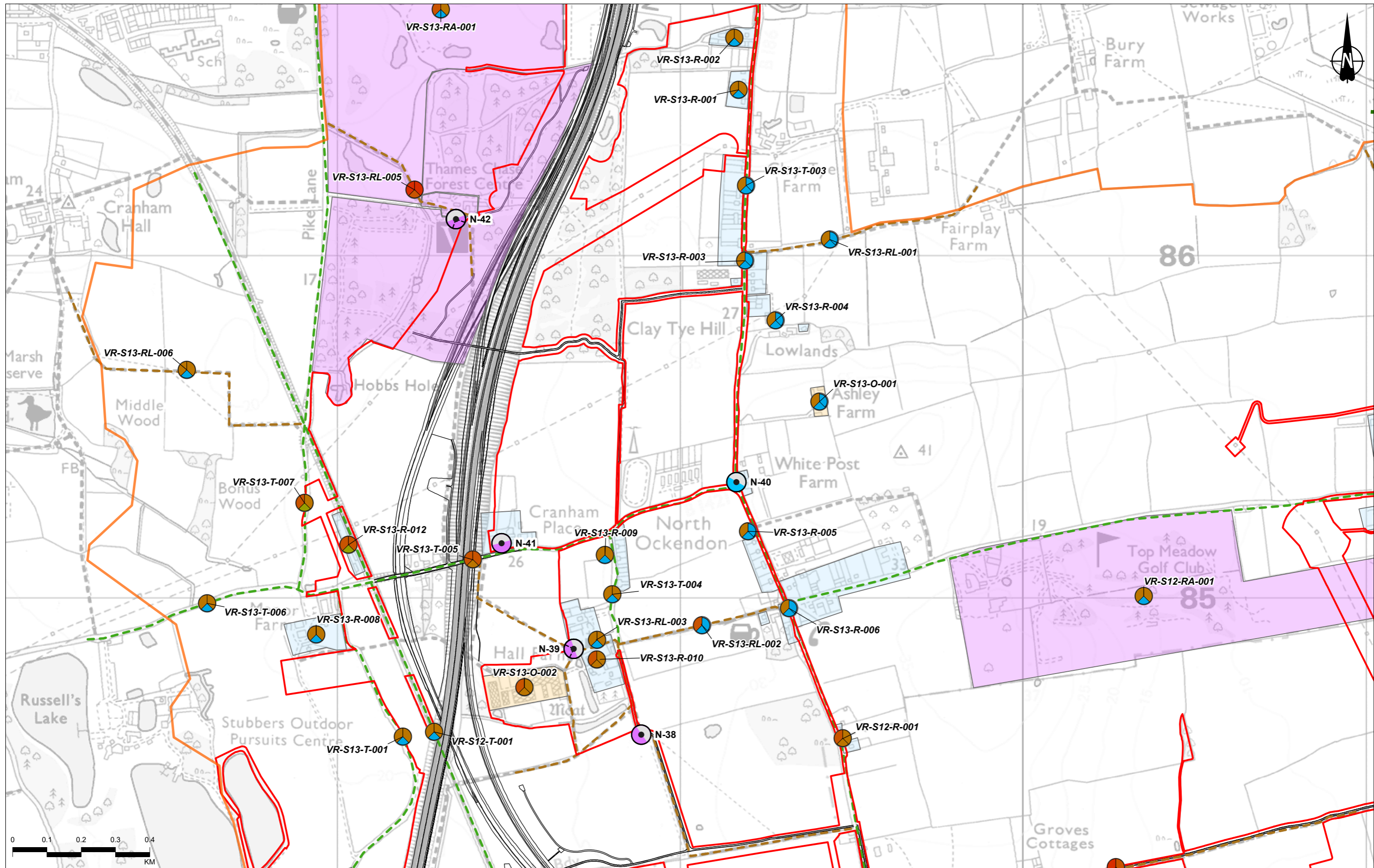

Contains Ordnance Survey data. © Crown copyright and database rights 2022. Ordnance Survey 100030649

P02	S8	26/10/2022	DCO Application	MPC	HP	RT
Rev	Status	Rev. Date	Purpose of revision	Drawn	Chkd	Apprv'd

**Legend**

- Route alignment
- Order Limits
- Study Area
- 2km Offset from Lower Thames
- Crossing Route Alignment
- 2km Area of Search (Offset from Order Limits Boundary)
- Representative Viewpoint location

**Representative Viewpoint Symbology**

- Angle of view as shown (90/ 180/ 270/ 360 degrees)
- Daytime Field of View
- Day and Night-time Field of View
- Photomontage

**Visual Receptor Symbology**

Visual Receptor Type

- Recreational Linear
- Transport
- Other
- Recreational Area
- Residential Property

**Visual Receptor Effects**

- Construction
- Summer Design Year
- Winter Opening Year

**Significance of Effects**

- Very Large Adverse Effect
- Large Adverse Effect
- Moderate Adverse Effect
- Slight Adverse Effect
- Neutral Effect
- Slight Beneficial Effect
- Moderate Beneficial Effect
- Not Assessed

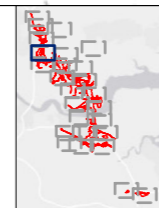

Client: **national highways**

Project: **LOWER THAMES CROSSING**

Status	DCO APPLICATION	Original Size	A3	Revision	P02
Application Document Number	TR010032/APP/6.2	Scale	1:10,000		
Drawing Title	Figure 7.16 - Visual Effects Drawing with Representative Viewpoint and Photomontage Locations				
	Page 24 of 29				
Drawing Number	HE540039-CJV-ELS-SZP_EGNE00000000-DR-LE-50035				

Z:\Environment\Environmental Statement\07\_Landscape\HE540039-CJV-ELS-SZP\_EGNE00000000-DR-LE-50035 - 7\_16.aprx

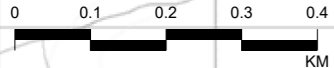
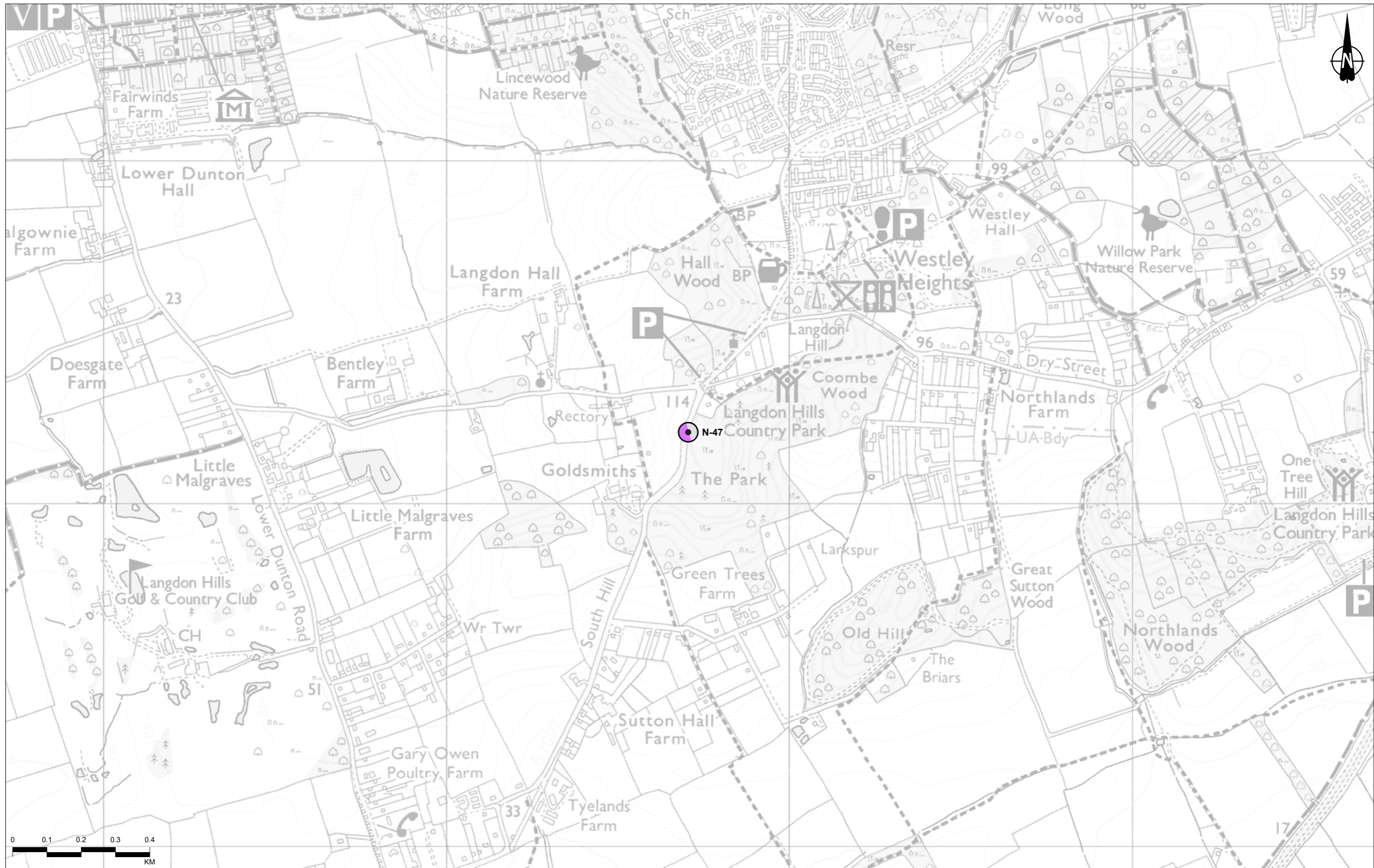

Contains Ordnance Survey data. © Crown copyright and database rights 2022. Ordnance Survey 100030649

Rev	Status	Rev. Date	Purpose of revision	Drawn	Chkd	Apprv'd
P02	S8	26/10/2022	DCO Application	MPC	HP	RT

- Legend**
- Order Limits
  - Representative Viewpoint location

- Representative Viewpoint Symbology**
- Angle of view as shown (90/ 180/ 270/ 360 degrees)
  - Daytime Field of View
  - Day and Night-time Field of View
  - Photomontage

- Visual Receptor Symbology**
- Visual Receptor Type
- Recreational Linear
  - Transport
  - Other
  - Recreational Area
  - Residential Property



- Significance of Effects**
- Very Large Adverse Effect
  - Large Adverse Effect
  - Moderate Adverse Effect
  - Slight Adverse Effect
  - Neutral Effect
  - Slight Beneficial Effect
  - Moderate Beneficial Effect
  - Not Assessed

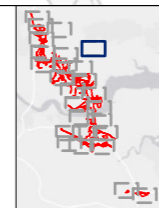

Client: **national highways**

Project: **LOWER THAMES CROSSING**

Status	DCO APPLICATION	Original Size	A3	Revision	P02
Application Document Number	TR010032/APP/6.2	Scale	1:10,000		
Drawing Title	Figure 7.16 - Visual Effects Drawing with Representative Viewpoint and Photomontage Locations				
	Page 25 of 29				
Drawing Number	HE540039-CJV-ELS-SZP_EGNE00000000-DR-LE-50035				

Z:\Environment\Environmental Statement\07\_Landscape\HE540039-CJV-ELS-SZP\_EGNE00000000-DR-LE-50035 - 7\_16.apr

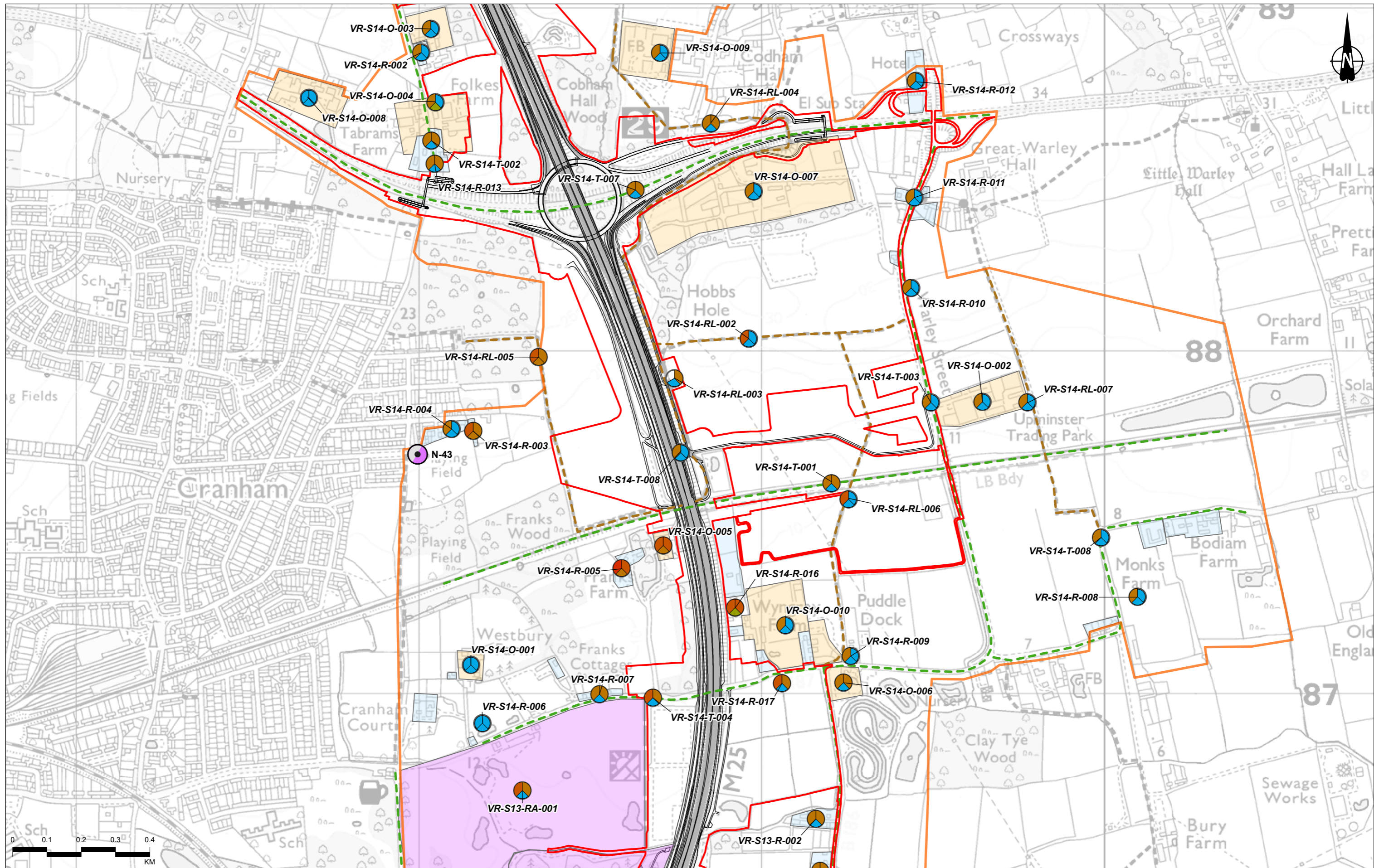

Contains Ordnance Survey data. © Crown copyright and database rights 2022. Ordnance Survey 100030649

P02	S8	26/10/2022	DCO Application	MPC	HP	RT
Rev	Status	Rev. Date	Purpose of revision	Drawn	Chkd	Apprv'd

**Legend**

- Route alignment
- Order Limits
- Study Area
- 2km Offset from Lower Thames
- Crossing Route Alignment
- 2km Area of Search (Offset from Order Limits Boundary)
- Representative Viewpoint location

**Representative Viewpoint Symbology**

- Angle of view as shown (90/ 180/ 270/ 360 degrees)
- Daytime Field of View
- Day and Night-time Field of View
- Photomontage

**Visual Receptor Symbology**

Visual Receptor Type

- Recreational Linear
- Transport
- Other
- Recreational Area
- Residential Property

**Visual Receptor Effects**

Construction

Summer Design Year

Winter Opening Year

**Significance of Effects**

- Very Large Adverse Effect
- Large Adverse Effect
- Moderate Adverse Effect
- Slight Adverse Effect
- Neutral Effect
- Slight Beneficial Effect
- Moderate Beneficial Effect
- Not Assessed

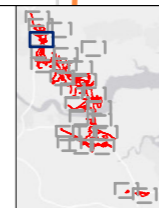

Client: **national highways**

Project: **LOWER THAMES CROSSING**

Status	DCO APPLICATION	Original Size	A3	Revision	P02
Application Document Number	TR010032/APP/6.2	Scale	1:10,000		
Drawing Title	Figure 7.16 - Visual Effects Drawing with Representative Viewpoint and Photomontage Locations Page 26 of 29				
Drawing Number	HE540039-CJV-ELS-SZP_EGNE0000000-DR-LE-50035				

Z:\Environment\Environmental Statement\07\_Landscape\HE540039-CJV-ELS-SZP\_EGNE0000000-DR-LE-50035 - 7\_16.aprx

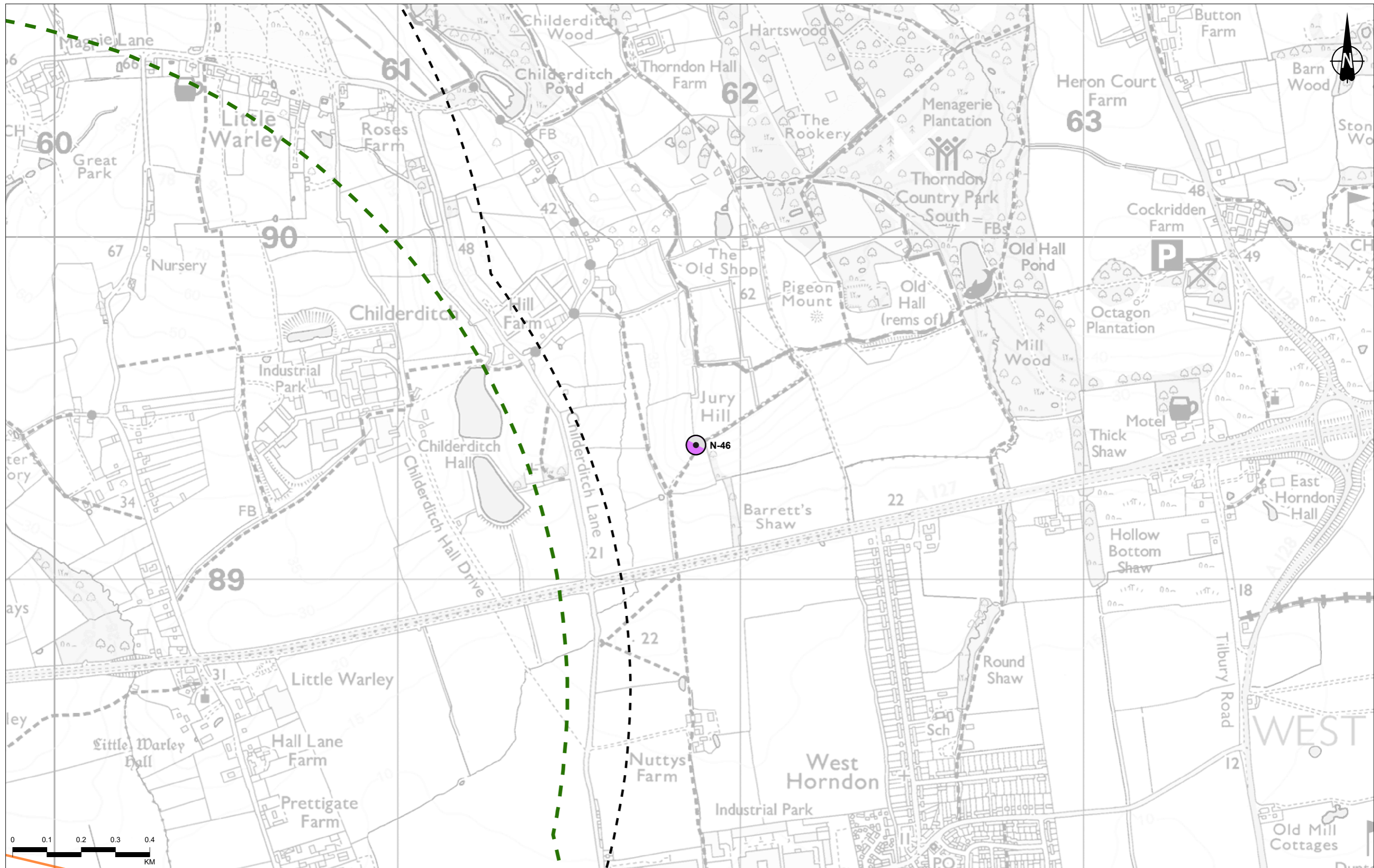

Contains Ordnance Survey data. © Crown copyright and database rights 2022. Ordnance Survey 100030649

P02	S8	26/10/2022	DCO Application	MPC	HP	RT
Rev	Status	Rev. Date	Purpose of revision	Drawn	Chkd	Apprv'd

**Legend**

- Order Limits
- Study Area
- 2km Offset from Lower Thames Crossing Route Alignment
- 2km Area of Search (Offset from Order Limits Boundary)
- Representative Viewpoint location

**Representative Viewpoint Symbology**

- Angle of view as shown (90/ 180/ 270/ 360 degrees)
- Daytime Field of View
- Day and Night-time Field of View
- Photomontage

**Visual Receptor Symbology**

Visual Receptor Type

- Recreational Linear
- Transport
- Other
- Recreational Area
- Residential Property

**Visual Receptor Effects**

- Construction
- Summer Design Year
- Winter Opening Year

**Significance of Effects**

- Very Large Adverse Effect
- Large Adverse Effect
- Moderate Adverse Effect
- Slight Adverse Effect
- Neutral Effect
- Slight Beneficial Effect
- Moderate Beneficial Effect
- Not Assessed

Client: **national highways**

Project: **LOWER THAMES CROSSING**

Status	DCO APPLICATION	Original Size	A3	Revision	P02
Application Document Number	TR010032/APP/6.2	Scale	1:10,000		
Drawing Title	Figure 7.16 - Visual Effects Drawing with Representative Viewpoint and Photomontage Locations Page 27 of 29				
Drawing Number	HE540039-CJV-ELS-SZP_EGNE00000000-DR-LE-50035				

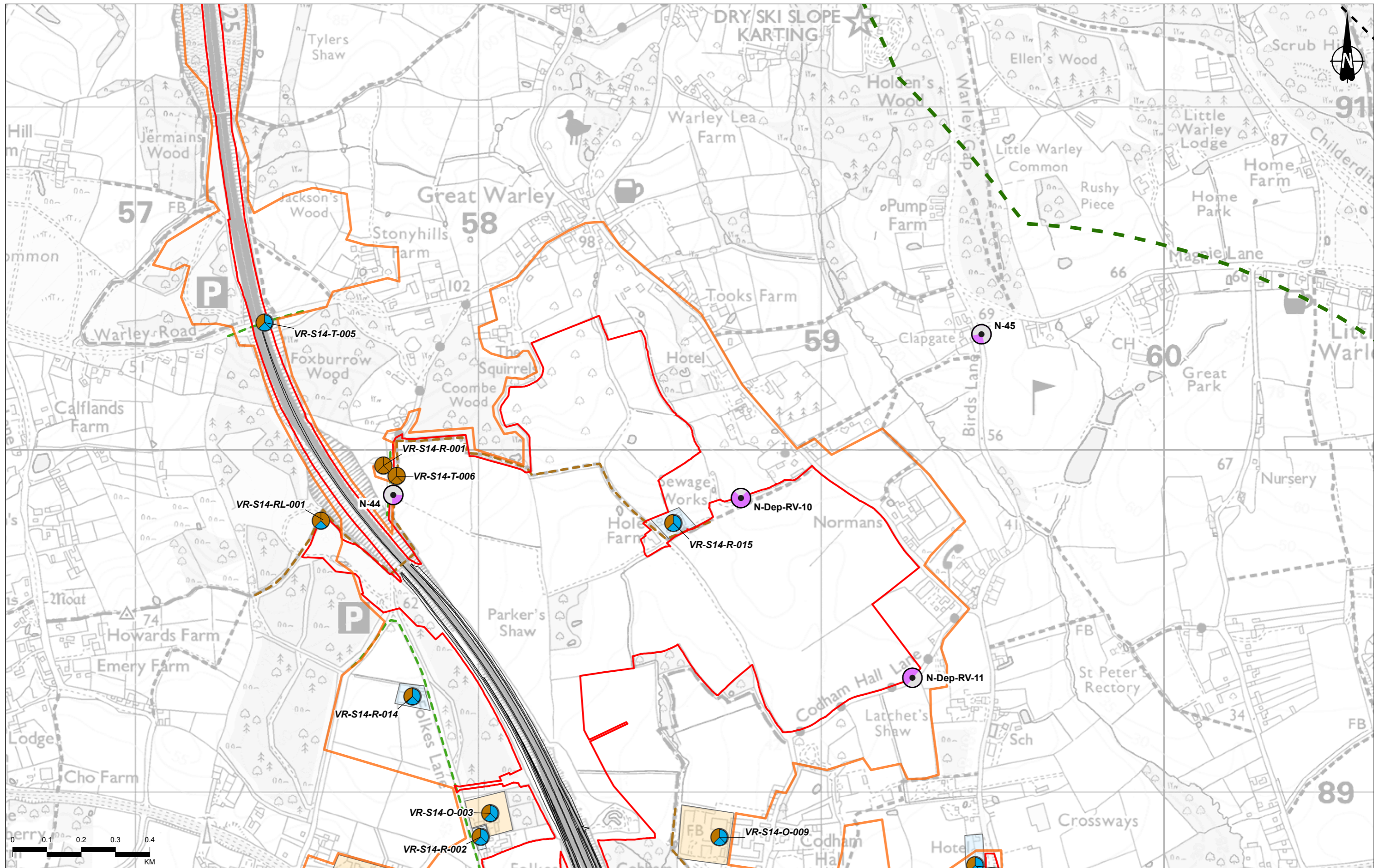

Contains Ordnance Survey data. © Crown copyright and database rights 2022. Ordnance Survey 100030649

P02	S8	26/10/2022	DCO Application	MPC	HP	RT
Rev	Status	Rev. Date	Purpose of revision	Drawn	Chkd	Apprv'd

**Legend**

- Route alignment
- Order Limits
- Study Area
- 2km Offset from Lower Thames
- Crossing Route Alignment
- 2km Area of Search (Offset from Order Limits Boundary)
- Representative Viewpoint location

**Representative Viewpoint Symbology**

- Angle of view as shown (90/ 180/ 270/ 360 degrees)
- Daytime Field of View
- Day and Night-time Field of View
- Photomontage

**Visual Receptor Symbology**

Visual Receptor Type

- Recreational Linear
- Transport
- Other
- Recreational Area
- Residential Property

**Visual Receptor Effects**

Construction

Summer Design Year

Winter Opening Year

**Significance of Effects**

- Very Large Adverse Effect
- Large Adverse Effect
- Moderate Adverse Effect
- Slight Adverse Effect
- Neutral Effect
- Slight Beneficial Effect
- Moderate Beneficial Effect
- Not Assessed

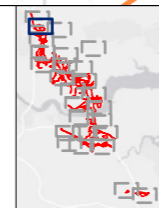

Client: **national highways**

Project: **LOWER THAMES CROSSING**

Status	DCO APPLICATION	Original Size	A3	Revision	P02
Application Document Number	TR010032/APP/6.2	Scale	1:10,000		
Drawing Title	Figure 7.16 - Visual Effects Drawing with Representative Viewpoint and Photomontage Locations				
	Page 28 of 29				
Drawing Number	HE540039-CJV-ELS-SZP_EGNE00000000-DR-LE-50035				

Z:\Environment\Environmental Statement\07\_Landscape\HE540039-CJV-ELS-SZP\_EGNE00000000-DR-LE-50035 - 7\_16.apr

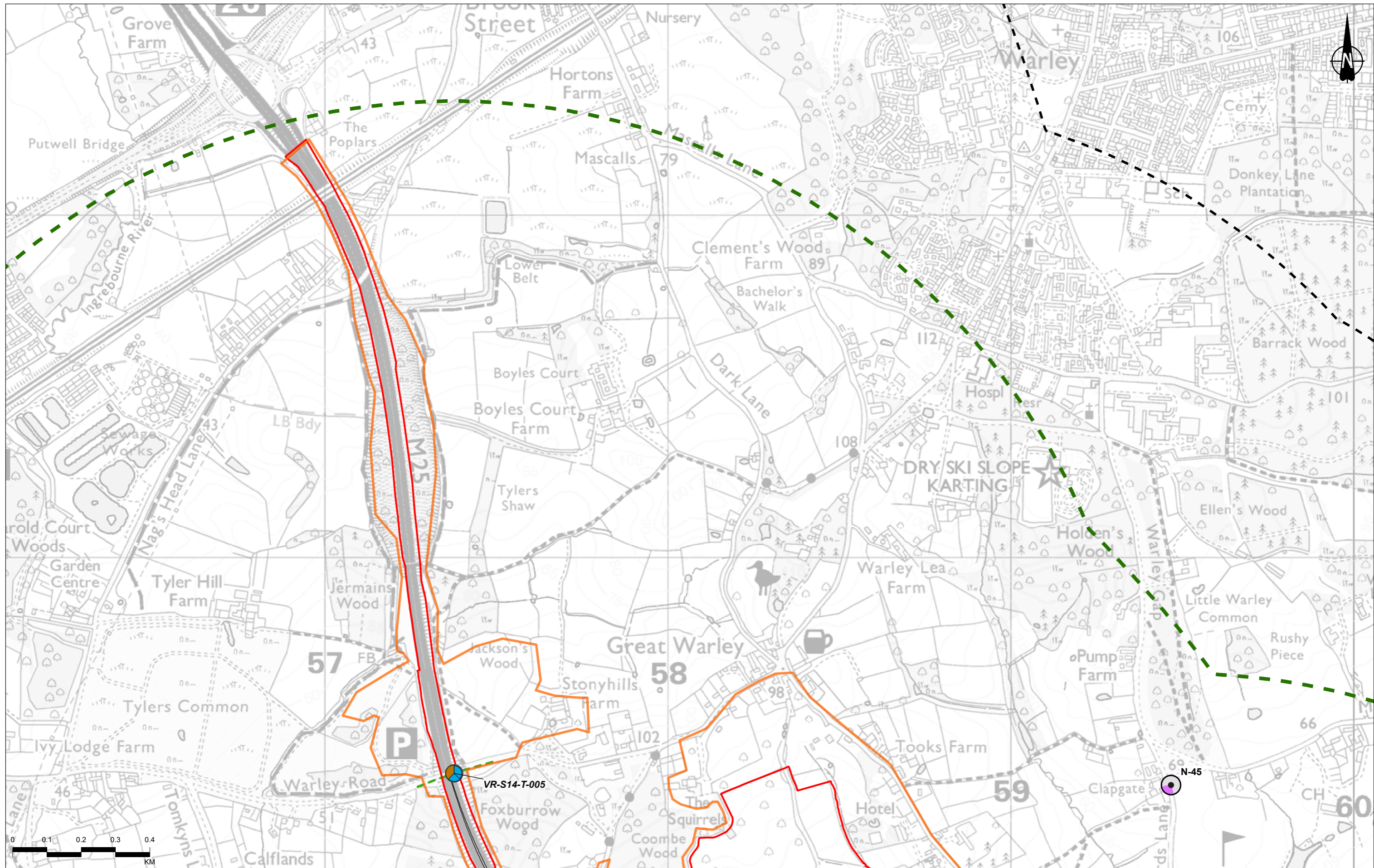

Contains Ordnance Survey data. © Crown copyright and database rights 2022. Ordnance Survey 100030649

P02	S8	26/10/2022	DCO Application	MPC	HP	RT
Rev	Status	Rev. Date	Purpose of revision	Drawn	Chkd	Apprv'd

**Legend**

- Route alignment
- Order Limits
- Study Area
- 2km Offset from Lower Thames
- Crossing Route Alignment
- 2km Area of Search (Offset from Order Limits Boundary)
- Representative Viewpoint location

**Representative Viewpoint Symbology**

- Angle of view as shown (90/ 180/ 270/ 360 degrees)
- Daytime Field of View
- Day and Night-time Field of View
- Photomontage

**Visual Receptor Symbology**

Visual Receptor Type

- Recreational Linear
- Transport
- Other
- Recreational Area
- Residential Property

**Visual Receptor Effects**

Construction

Winter Opening Year

Summer Design Year

**Significance of Effects**

- Very Large Adverse Effect
- Large Adverse Effect
- Moderate Adverse Effect
- Slight Adverse Effect
- Neutral Effect
- Slight Beneficial Effect
- Moderate Beneficial Effect
- Not Assessed

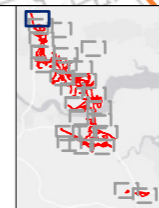

Client: **national highways**

Project: **LOWER THAMES CROSSING**

Status	DCO APPLICATION	Original Size	A3	Revision	P02
Application Document Number	TR010032/APP/6.2	Scale	1:10,000		
Drawing Title	Figure 7.16 - Visual Effects Drawing with Representative Viewpoint and Photomontage Locations				
	Page 29 of 29				
Drawing Number	HE540039-CJV-ELS-SZP_EGNE00000000-DR-LE-50035				

Z:\Environment\Environmental Statement\07\_Landscape\HE540039-CJV-ELS-SZP\_EGNE00000000-DR-LE-50035 - 7\_16.aprx

If you need help accessing this or any other National Highways information, please call **0300 123 5000** and we will help you.

© Crown copyright 2022.

You may re-use this information (not including logos) free of charge in any format or medium, under the terms of the Open Government Licence. To view this licence:

visit [www.nationalarchives.gov.uk/doc/open-government-licence/](http://www.nationalarchives.gov.uk/doc/open-government-licence/)

write to the **Information Policy Team, The National Archives, Kew, London TW9 4DU**, or email [psi@nationalarchives.gsi.gov.uk](mailto:psi@nationalarchives.gsi.gov.uk).

Mapping (where present): © Crown copyright and database rights 2022 OS 100030649. You are permitted to use this data solely to enable you to respond to, or interact with, the organisation that provided you with the data. You are not permitted to copy, sub-license, distribute or sell any of this data to third parties in any form.

If you have any enquiries about this publication email [info@nationalhighways.co.uk](mailto:info@nationalhighways.co.uk) or call **0300 123 5000\***.

\*Calls to 03 numbers cost no more than a national rate call to an 01 or 02 number and must count towards any inclusive minutes in the same way as 01 and 02 calls. These rules apply to calls from any type of line including mobile, BT, other fixed line or payphone. Calls may be recorded or monitored.

Printed on paper from well-managed forests and other controlled sources when issued directly by National Highways.

Registered office Bridge House, 1 Walnut Tree Close, Guildford GU1 4LZ

National Highways Company Limited registered in England and Wales number 09346363